

This map was prepared for the purpose of fee simple right of way or easement acquisition only and it is not intended to be a boundary survey of the property shown.

The bearings and distances shown in parentheses are based on deed information.

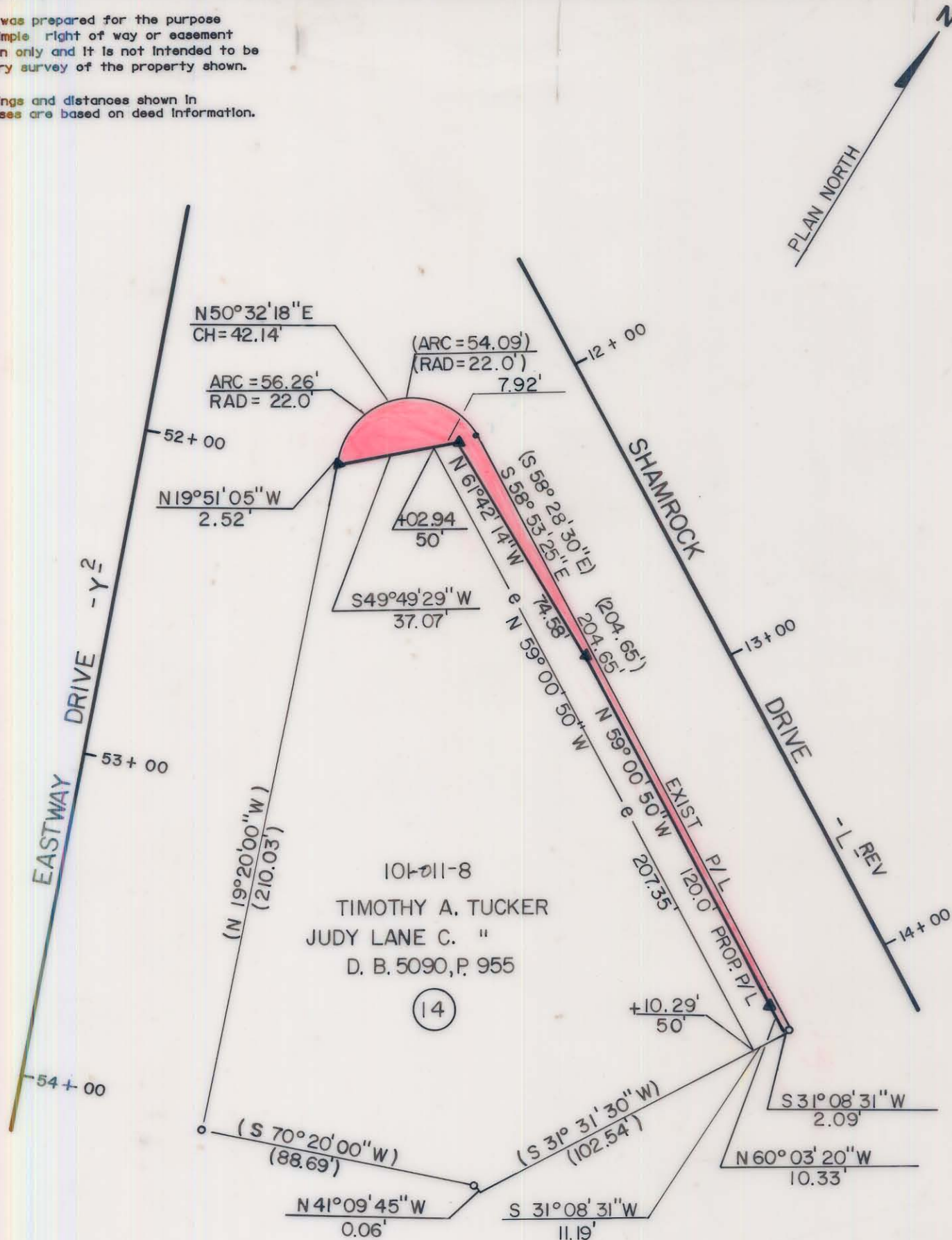

- Iron Pin By Deed
- Iron Pin Found

TOTAL AREA (by deed)	24,956 S. F.	= 0.5729 Ac
AREA TO BE ACQ'D.	1,209 S. F.	= 0.0278 Ac
REMAINING	23,747 S. F.	= 0.5452 Ac
CONST. EASEMENT	2,133 S. F.	= 0.0490 Ac



This plat was prepared under my supervision. *Robert A. Foy*  
 N. C. Reg. Surveyor No. L-1651

**F H** FLORENCE & HUTCHESON, INC.  
 CONSULTING ENGINEERS

CHARLOTTE ENGINEERING DEPARTMENT		JOB NO.
REVISIONS 4/90 ADDED CONST. EASM'T CALLS SRW	<b>SHAMROCK DRIVE</b>	FILE NO.
DRAWN BY SLA CHECKED BY MSA	PROPERTY OF TIMOTHY A. TUCKER JUDY LANE C. TUCKER	SHEET 14
SURVEY SUPER.	DATE 6/89	SCALE 1" = 40' OF 141

101-011-08