

This map was prepared for the purpose of fee simple right of way or easement acquisition only and it is not intended to be a boundary survey of the property shown.

The bearings and distances shown in parentheses are based on deed information.

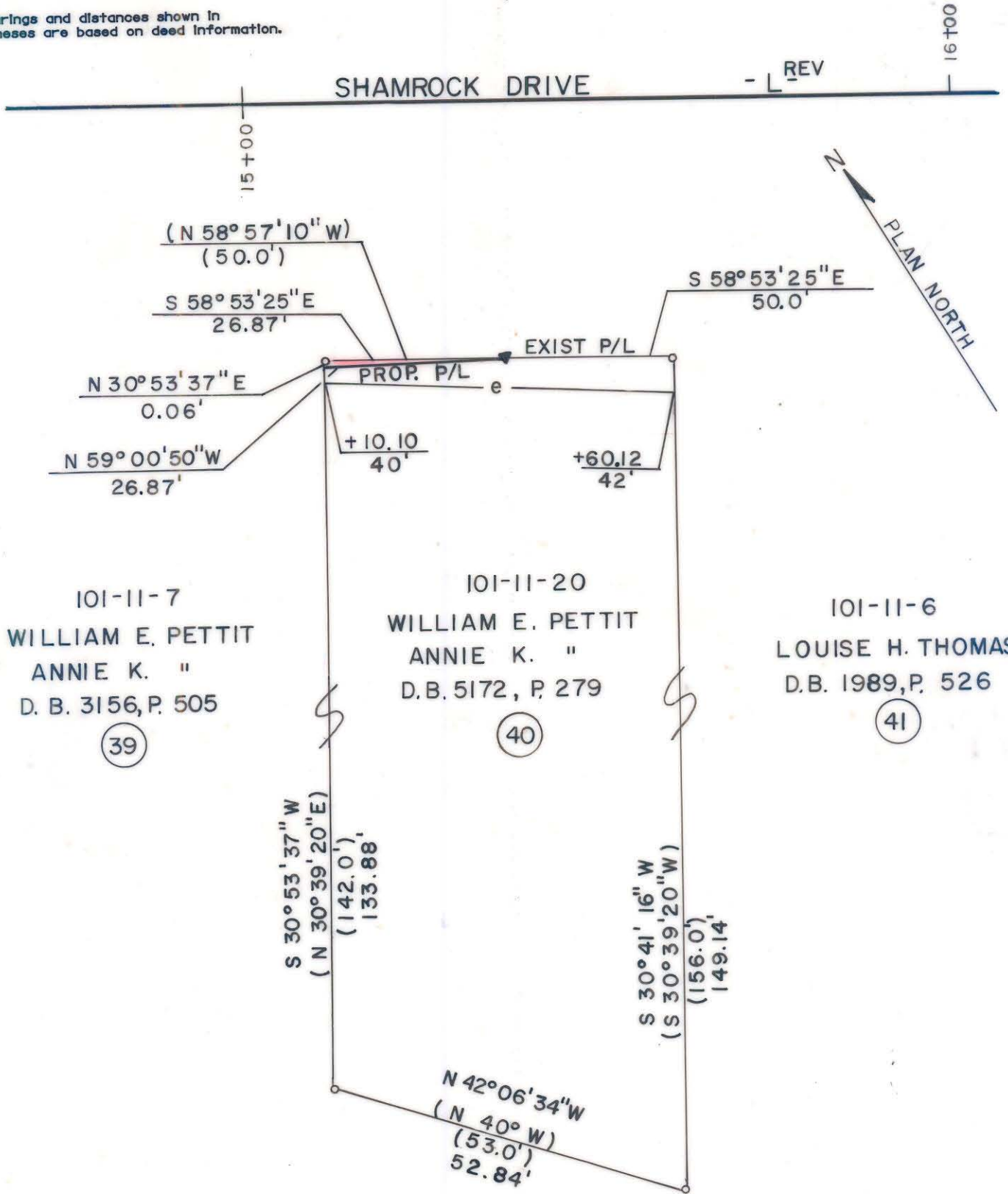

- Iron Pin By Deed
- Iron Pin Found

TOTAL AREA	7,111 S. F. = 0.1632 Ac
AREA TO BE ACQ'D.	1 S. F. = 0.0000 Ac
REMAINING	7,110 S. F. = 0.1632 Ac
CONST. EASEMENT	200 S. F. = 0.0046 Ac



This plat was prepared under my supervision. *Robert A. Foy*
 N. C. Reg. Surveyor No. L-1651

F H FLORENCE & HUTCHESON, INC.
 CONSULTING ENGINEERS

CHARLOTTE ENGINEERING DEPARTMENT		
REVISIONS	SHAMROCK DRIVE	JOB NO.
		FILE NO.
DRAWN BY SLA CHECKED BY MSA	PROPERTY OF WILLIAM E. PETTIT ANNIE K. PETTIT	SHEET 40
SURVEY SUPER.		DATE 6/89 SCALE 1" = 20' OF 141

101-11-20