

This map was prepared for the purpose of fee simple right of way or easement acquisition only and it is not intended to be a boundary survey of the property shown.

The bearings and distances shown in parentheses are based on deed information.

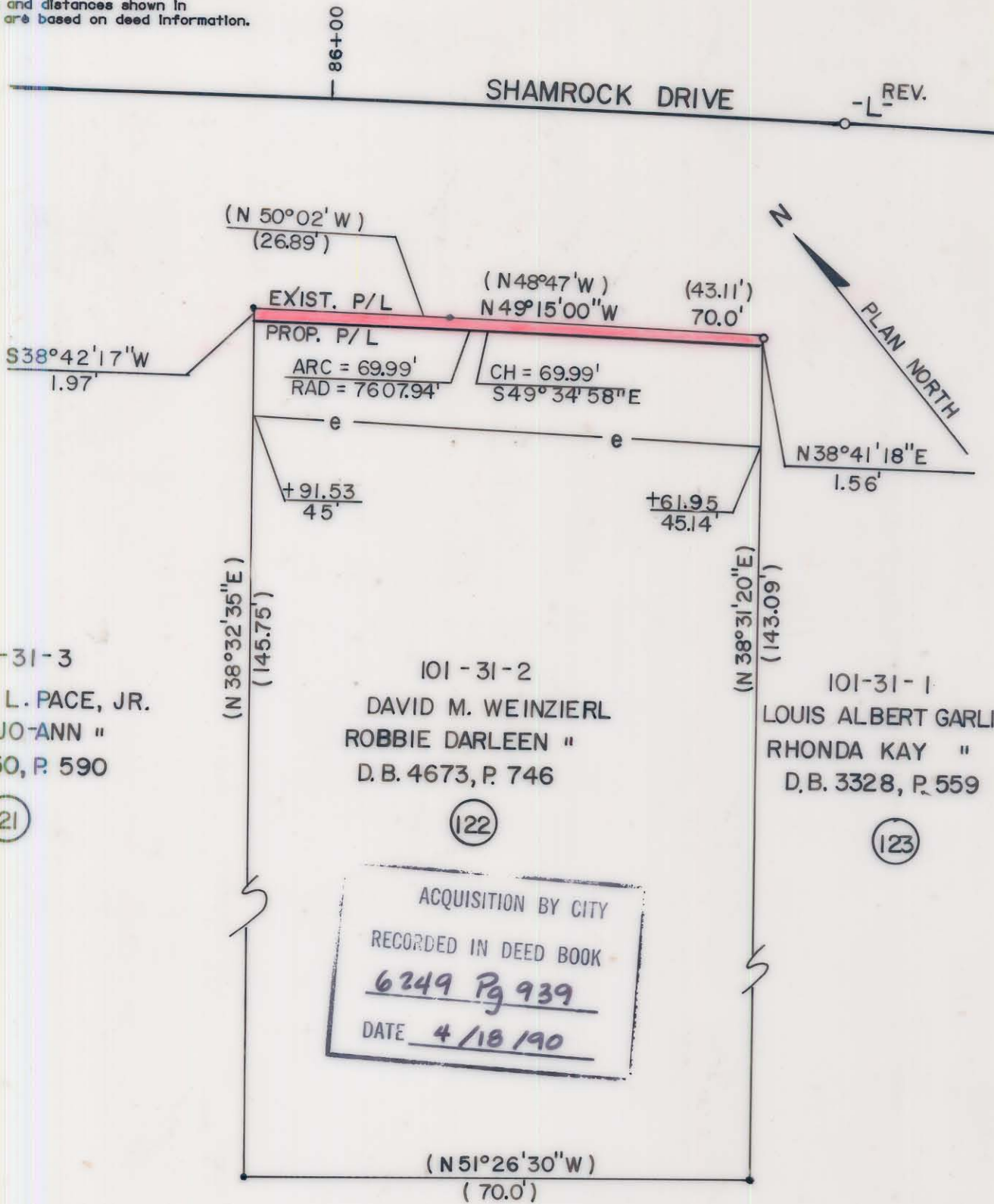

- Iron Pin By Deed
- Iron Pin Found

TOTAL AREA (by deed) 10,118 S.F. = 0.2323 Ac
 AREA TO BE ACQ'D. 120 S.F. = 0.0028 Ac
 REMAINING 9,998 S.F. = 0.2295 Ac
 CONST. EASEMENT 1,023 S.F. = 0.0235 Ac



This plat was prepared under my supervision. *Robert A. Foy*
 N. C. Reg. Surveyor No. L-1651

F H FLORENCE & HUTCHESON, INC.
 CONSULTING ENGINEERS

REVISIONS		JOB NO.
CHARLOTTE ENGINEERING DEPARTMENT		FILE NO.
		SHEET 122
DRAWN BY SLA CHECKED BY MSA		OF 141
SURVEY SUPPL. DATE 6/89 SCALE 1" = 20'		

DB6249Pg939 101-31-02