

This map was prepared for the purpose of fee simple right of way or easement acquisition only and it is not intended to be a boundary survey of the property shown.

The bearings and distances shown in parentheses are based on deed information.

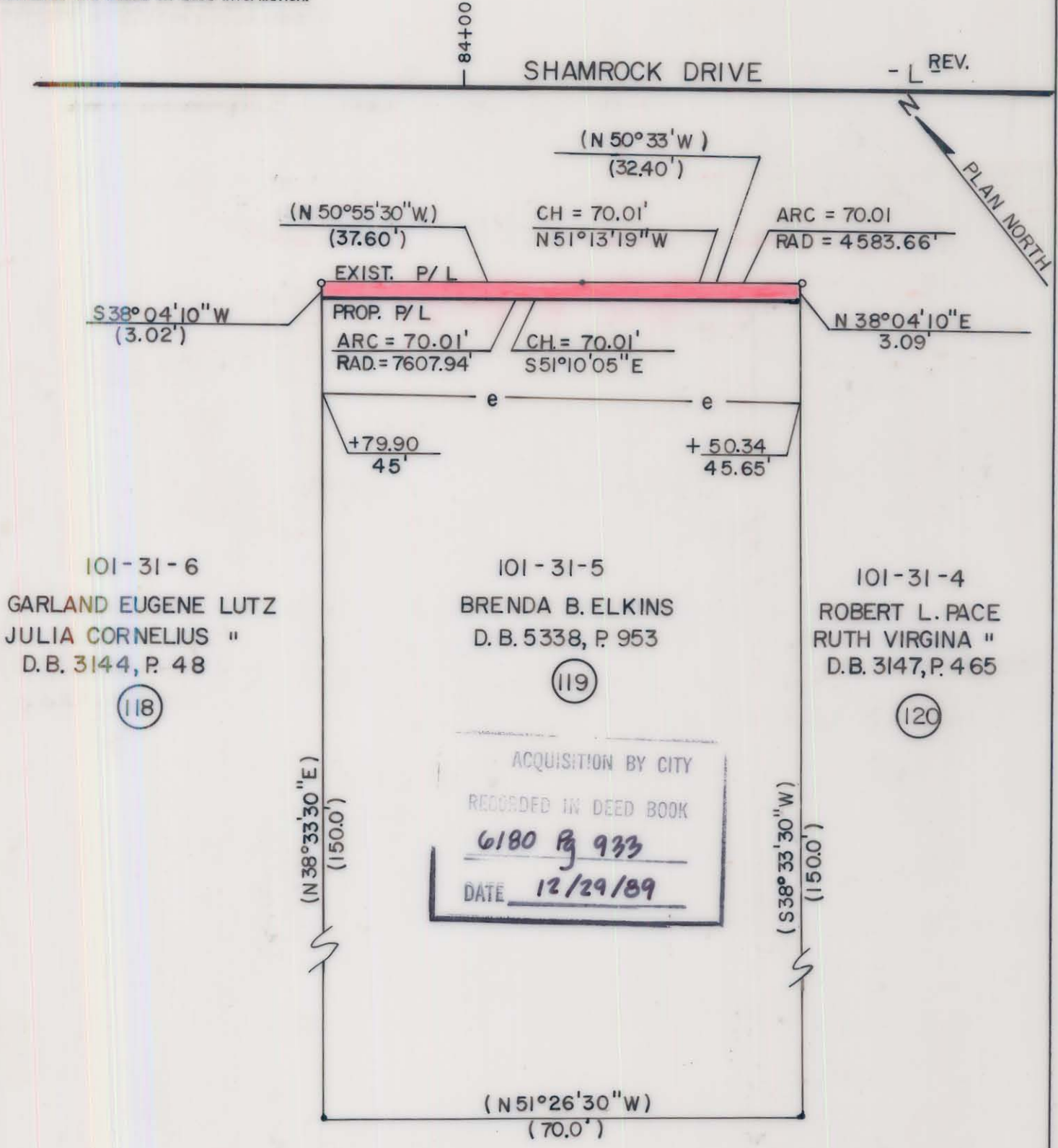

- Iron Pin By Deed
- Iron Pin Found

TOTAL AREA (by deed) 10,503 S.F. = 0.2411 Ac
 AREA TO BE ACQ'D. 216 S.F. = 0.0050 Ac
 REMAINING 10,287 S.F. = 0.2362 Ac
 CONST. EASEMENT 989 S.F. = 0.0227 Ac



This plat was prepared under my supervision. *Robert A. Foy*
 N. C. Reg. Surveyor No. L-1651

F H FLORENCE & HUTCHESON, INC.
 CONSULTING ENGINEERS

CHARLOTTE ENGINEERING DEPARTMENT		
REVISIONS	SHAMROCK DRIVE	JOB NO.
		FILE NO.
DRAWN BY SLA CHECKED BY MSA	PROPERTY OF BRENDA B. ELKINS	SHEET 119 OF 141
SURVEY SUPER.	DATE 6/89 SCALE 1" = 20'	

101-31-03