

This map was prepared for the purpose of fee simple right of way or easement acquisition only and it is not intended to be a boundary survey of the property shown.

The bearings and distances shown in parentheses are based on deed information.



SHAMROCK DRIVE

- L - REV

83+00

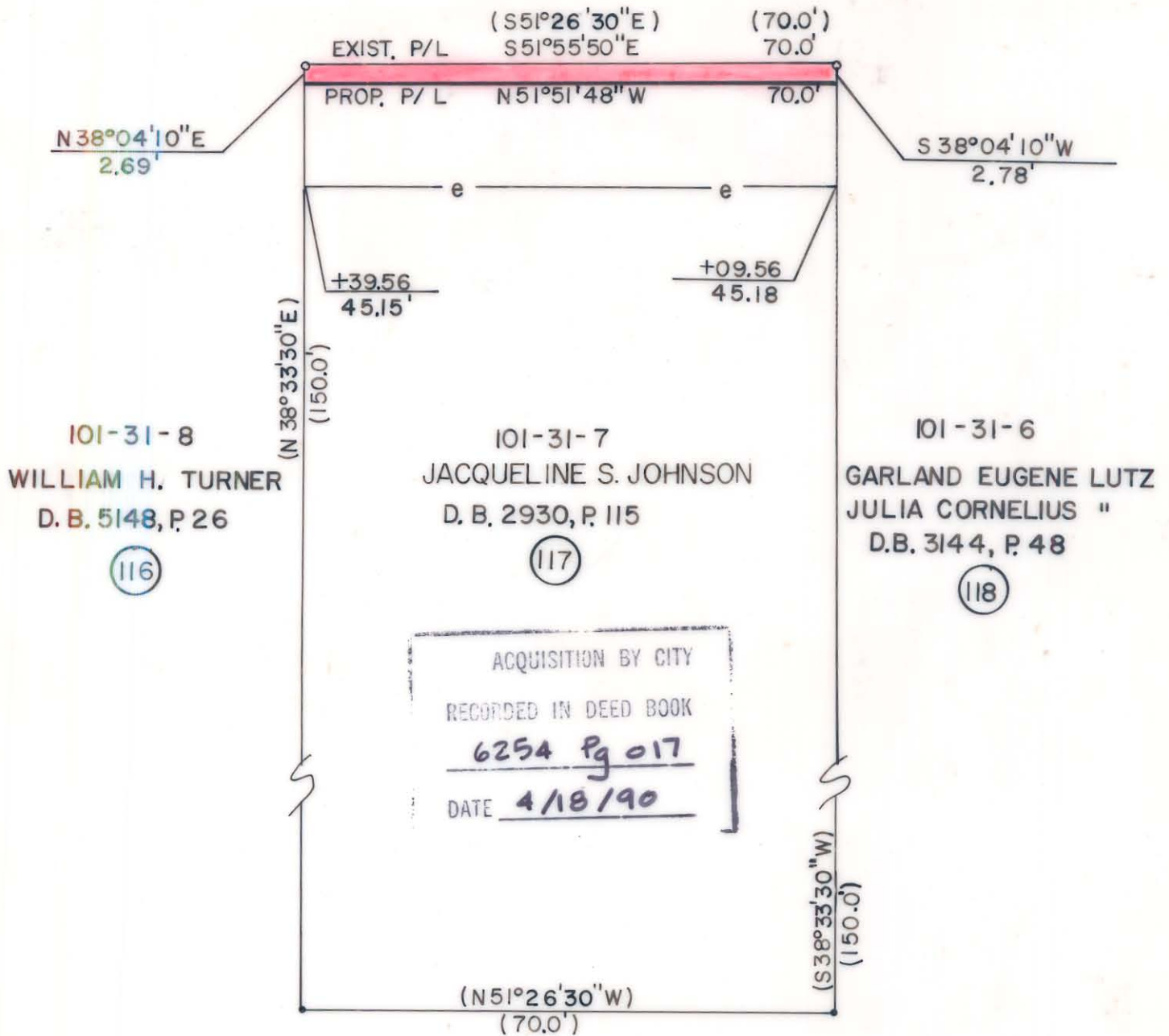

101-31-8  
WILLIAM H. TURNER  
D. B. 5148, P. 26

(116)

101-31-7  
JACQUELINE S. JOHNSON  
D. B. 2930, P. 115

(117)

101-31-6  
GARLAND EUGENE LUTZ  
JULIA CORNELIUS "  
D.B. 3144, P. 48

(118)

ACQUISITION BY CITY  
RECORDED IN DEED BOOK  
6254 Pg 017  
DATE 4/18/90

- Iron Pin By Deed
- Iron Pin Found

TOTAL AREA (by deed) 10,500 S.F. = 0.2410 Ac  
 AREA TO BE ACQ'D. 191 S.F. = 0.0044 Ac  
 REMAINING 10,309 S.F. = 0.2367 Ac  
 CONST. EASEMENT 962 S.F. = 0.0221 Ac



This plat was prepared under my supervision. *Robert A. Foy*  
N. C. Reg. Surveyor No. L-1651

**F H** FLORENCE & HUTCHESON, INC.  
CONSULTING ENGINEERS

<b>CHARLOTTE</b> ENGINEERING DEPARTMENT		JOB NO.
REVISIONS 7-12-89 NAME CHG.	<b>SHAMROCK DRIVE</b>	FILE NO.
DRAWN BY SLA CHECKED BY MSA	PROPERTY OF JACQUELINE S. JOHNSON	SHEET 117
SURVEY SUPER.	DATE 6/89	SCALE 1" = 20' OF 141

DB6254P9011

101-31-07