

This map was prepared for the purpose of fee simple right of way or easement acquisition only and it is not intended to be a boundary survey of the property shown.

The bearings and distances shown in parentheses are based on deed information.

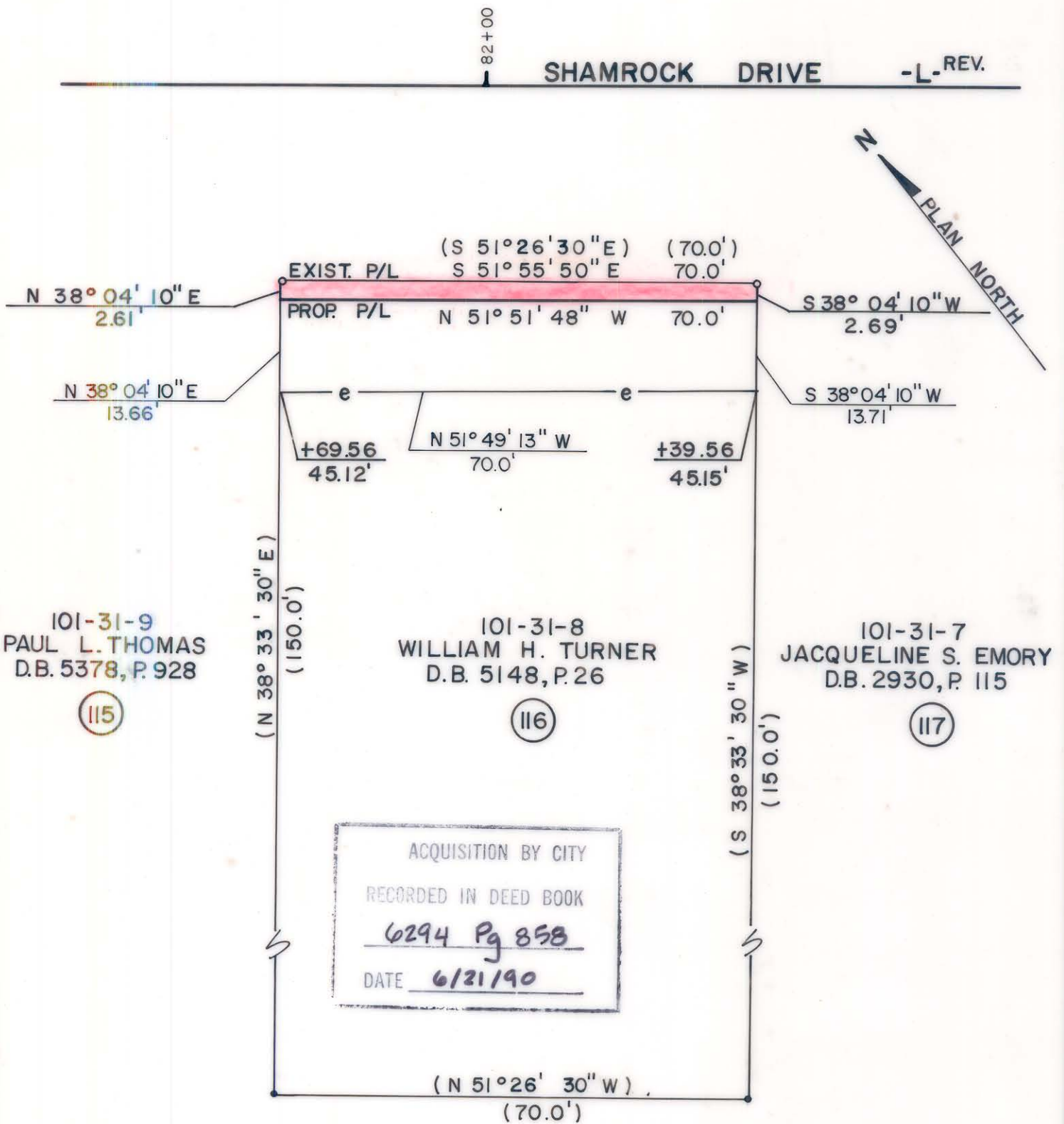

- Iron Pin By Deed
- Iron Pin Found

TOTAL AREA (by deed)	10,500 S.F. = 0.2410 Ac
AREA TO BE ACQ'D.	186 S.F. = 0.0043 Ac
REMAINING	10,314 S.F. = 0.2368 Ac
CONST. EASEMENT	958 S.F. = 0.0220 Ac



This plat was prepared under my supervision. *Robert A. Foy*
N. C. Reg. Surveyor No. L-1651

F H FLORENCE & HUTCHESON, INC.
CONSULTING ENGINEERS

CHARLOTTE ENGINEERING DEPARTMENT		JOB NO.
REVISIONS	SHAMROCK DRIVE	FILE NO.
Added Calls to Const. Easements. D.L.F. 3-90		PROPERTY OF
DRAWN BY BCM	WILLIAM H. TURNER	SHEET
CHECKED BY MSA		116
SURVEY SUPER.	DATE 6/89	OF
	SCALE 1"=20'	141

DB6294PG858

101-31-03