

This map was prepared for the purpose of fee simple right of way or easement acquisition only and it is not intended to be a boundary survey of the property shown.

The bearings and distances shown in parentheses are based on deed information.

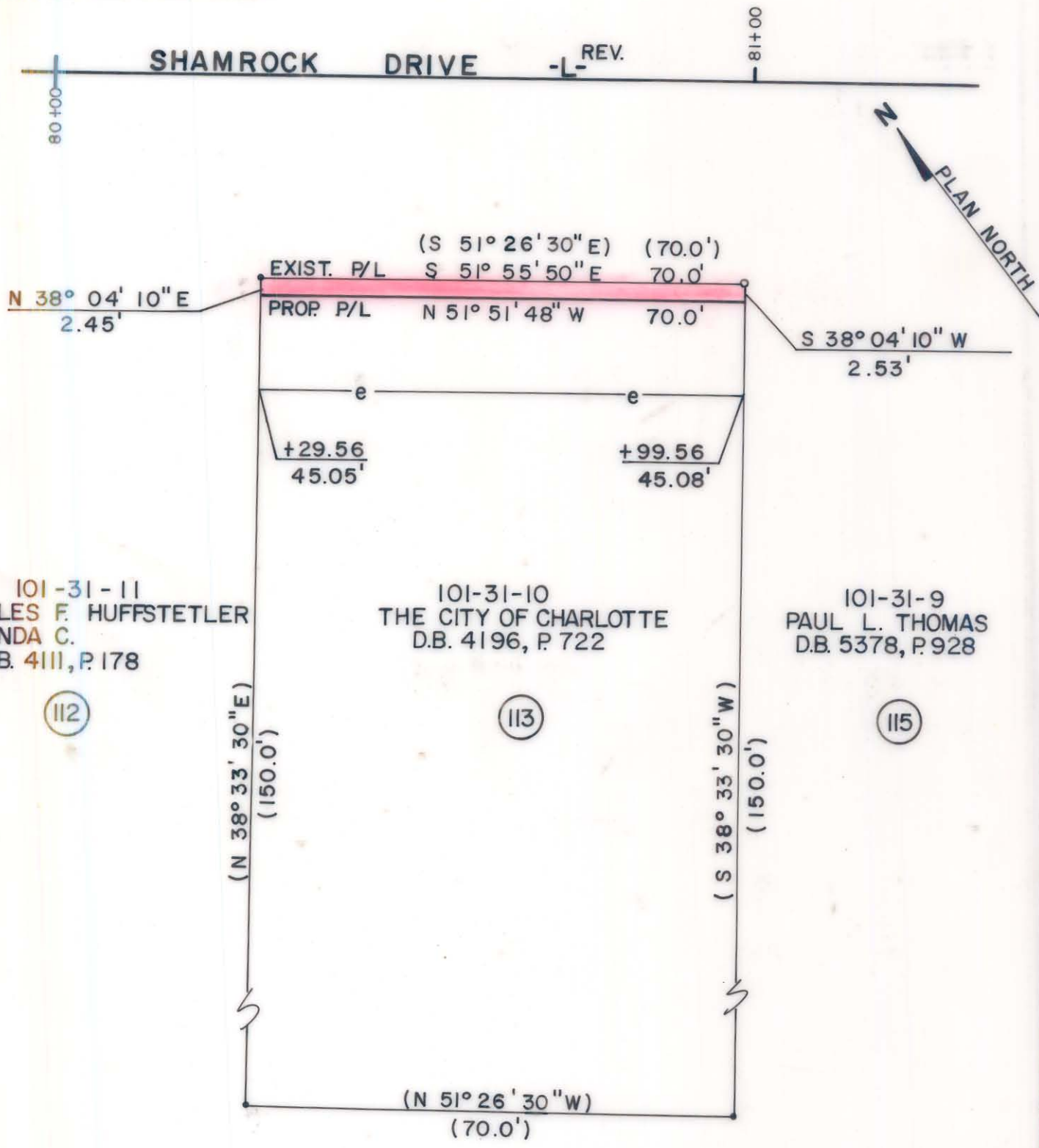

101-31-11
CHARLES F. HUFFSTETLER
BRENDA C.
D.B. 4111, P. 178

101-31-10
THE CITY OF CHARLOTTE
D.B. 4196, P. 722

101-31-9
PAUL L. THOMAS
D.B. 5378, P. 928

- Iron Pin By Deed
- Iron Pin Found

TOTAL AREA (by deed) 10,500 S.F. = 0.2410 Ac
 AREA TO BE ACQ'D. 174 S.F. = 0.0040 Ac
 REMAINING 10,326 S.F. = 0.2371 Ac
 CONST. EASEMENT 951 S.F. = 0.0218 Ac



This plat was prepared under my supervision. *Robert A. Foy*
 N. C. Reg. Surveyor No. L-1651

F H FLORENCE & HUTCHESON, INC.
 CONSULTING ENGINEERS

CHARLOTTE ENGINEERING DEPARTMENT		JOB NO.
SHAMROCK DRIVE		FILE NO.
PROPERTY OF THE CITY OF CHARLOTTE		SHEET 113 OF 141
REVISIONS	DATE 6/89	SCALE 1" = 20'
DRAWN BY BCM		
CHECKED BY MSA		
SURVEY SUPV.		

101-31-10