

This map was prepared for the purpose of fee simple right of way or easement acquisition only and it is not intended to be a boundary survey of the property shown.

The bearings and distances shown in parentheses are based on deed information.

79+00

SHAMROCK DRIVE

- L REV

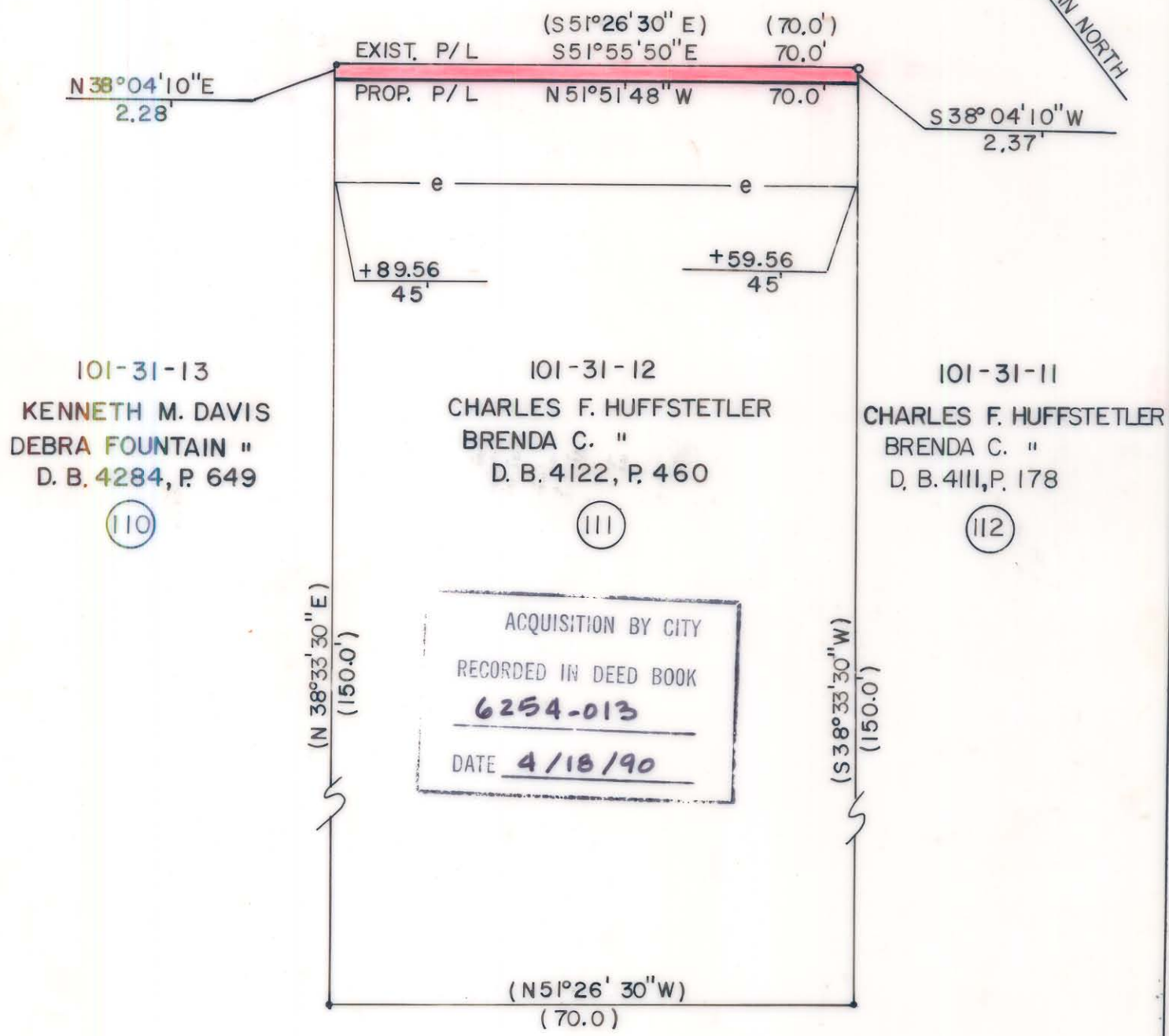

101-31-13
KENNETH M. DAVIS
DEBRA FOUNTAIN "
D. B. 4284, P. 649

(110)

101-31-12
CHARLES F. HUFFSTETLER
BRENDA C. "
D. B. 4122, P. 460

(111)

101-31-11
CHARLES F. HUFFSTETLER
BRENDA C. "
D. B. 4111, P. 178

(112)

ACQUISITION BY CITY
RECORDED IN DEED BOOK
6254-013
DATE 4/18/90

- Iron Pin By Deed
- Iron Pin Found

TOTAL AREA (by deed) 10,500 S.F. = 0.2410 Ac
 AREA TO BE ACQ'D. 163 S.F. = 0.0037 Ac
 REMAINING 10,337 S.F. = 0.2373 Ac
 CONST. EASEMENT 945 S.F. = 0.0217 Ac



This plat was prepared under my supervision. *Robert A. Joy*
N. C. Reg. Surveyor No. L-1651

F H FLORENCE & HUTCHESON, INC.
CONSULTING ENGINEERS

CHARLOTTE ENGINEERING DEPARTMENT		JOB NO.
SHAMROCK DRIVE		FILE NO.
PROPERTY OF CHARLES F. HUFFSTETLER BRENDA C. HUFFSTETLER		SHEET 111 OF 141
REVISIONS	DRAWN BY SLA CHECKED BY MSA	DATE 6/89 SCALE 1" = 20'
SHEET SUPPL.		

DB 6254-013 101-31-12