

This map was prepared for the purpose of fee simple right of way or easement acquisition only and it is not intended to be a boundary survey of the property shown.

The bearings and distances shown in parentheses are based on deed information.

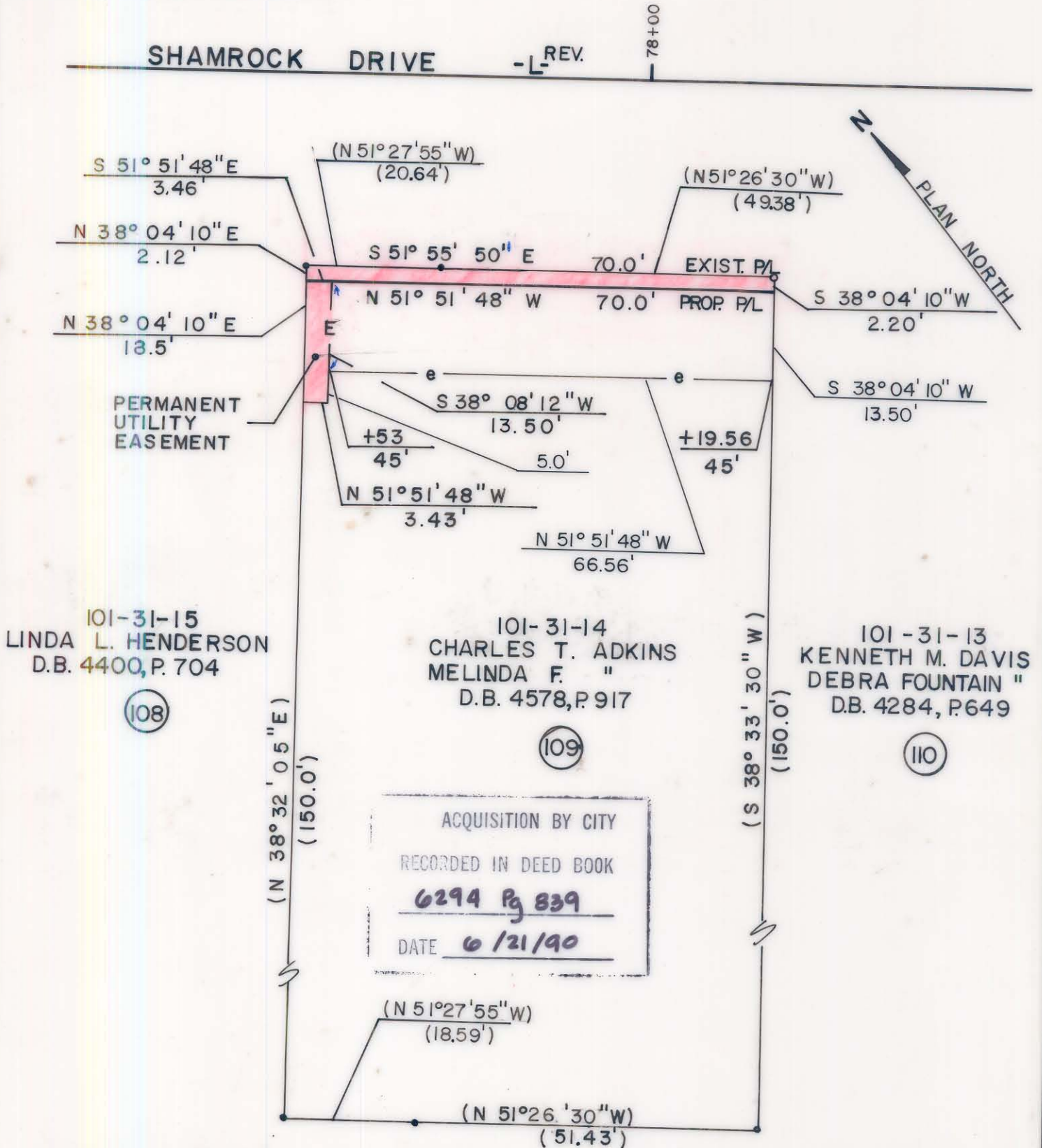

101-31-15
LINDA L. HENDERSON
D.B. 4400, P. 704

(108)

101-31-14
CHARLES T. ADKINS
MELINDA F. "
D.B. 4578, P. 917

(109)

101-31-13
KENNETH M. DAVIS
DEBRA FOUNTAIN "
D.B. 4284, P. 649

(110)

ACQUISITION BY CITY
RECORDED IN DEED BOOK
6294 Pg 839
DATE 6/21/90

- Iron Pin By Deed
- Iron Pin Found

TOTAL AREA (by deed)
AREA TO BE ACQ'D.
UTILITY EASEMENT
REMAINING
CONST. EASEMENT

10,498 S.F. = 0.2410 Ac
151 S.F. = 0.0035 Ac
64 S.F. = 0.0015 Ac
10,347 S.F. = 0.2375 Ac
899 S.F. = 0.0206 Ac



This plat was prepared under my supervision. *Robert A. Foy*
N. C. Reg. Surveyor No. L-1651

F H FLORENCE & HUTCHESON, INC.
CONSULTING ENGINEERS

| | | |
|--|---|----------|
| CHARLOTTE ENGINEERING DEPARTMENT | | JOB NO. |
| SHAMROCK DRIVE | | FILE NO. |
| REVISIONS | PROPERTY OF CHARLES T. ADKINS MELINDA F. ADKINS | SHEET |
| Added Calls to Const. Easements. D.L.F. 3-90 | | 109 |
| DRAWN BY BCM | DATE 6/89 | OF |
| CHECKED BY MSA | | 141 |
| SURVEY SUPPL. | SCALE 1"=20' | |

DB6294Pg839

101-31-14