

This map was prepared for the purpose of fee simple right of way or easement acquisition only and it is not intended to be a boundary survey of the property shown.

The bearings and distances shown in parentheses are based on deed information.

77+00

SHAMROCK DRIVE - L-REV.

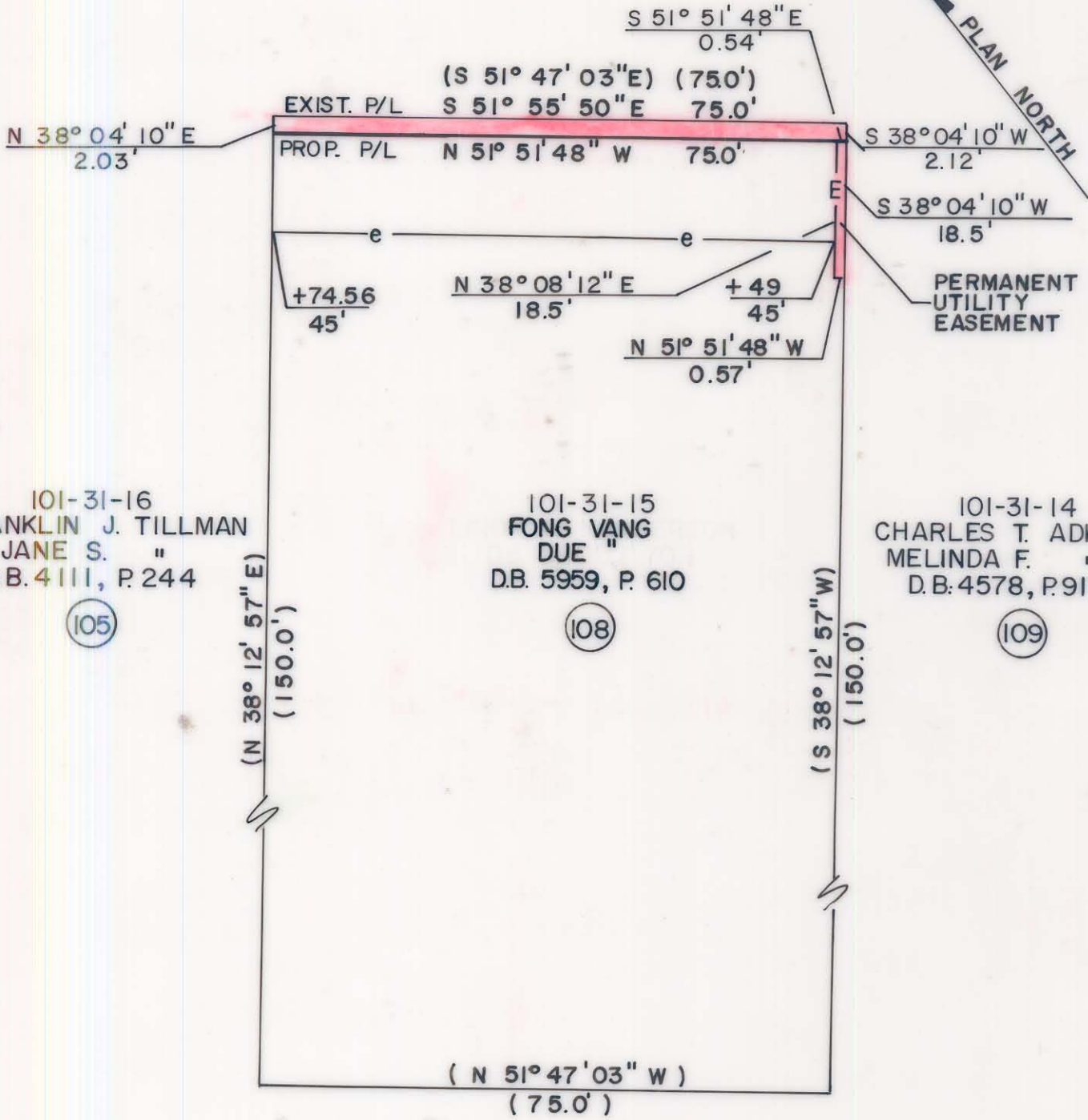
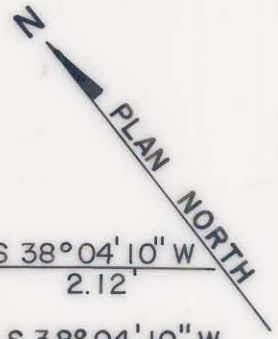

101-31-16
FRANKLIN J. TILLMAN
JANE S. "
D.B. 4111, P. 244

(105)

101-31-15
FONG VANG
DUE "
D.B. 5959, P. 610

(108)

101-31-14
CHARLES T. ADKINS
MELINDA F. "
D.B. 4578, P. 917

(109)

- Iron Pin By Deed
- Iron Pin Found

| | |
|----------------------|-------------------------|
| TOTAL AREA (by deed) | 11,250 S.F. = 0.2583 Ac |
| AREA TO BE ACQ'D. | 156 S.F. = 0.0036 Ac |
| UTILITY EASEMENT | 10 SF. = 0.0002 Ac |
| REMAINING | 11,094 S.F. = 0.2547 Ac |
| CONST. EASEMENT | 1,005 S.F. = 0.0231 Ac |



This plat was prepared under my supervision. *Robert A. Foy*
N. C. Reg. Surveyor No. L-1651

F H FLORENCE & HUTCHESON, INC.
CONSULTING ENGINEERS

| | | |
|--|--------------------------------|---|
| CHARLOTTE ENGINEERING DEPARTMENT | | JOB NO. |
| SHAMROCK DRIVE | | FILE NO. |
| PROPERTY OF FONG VANG DUE VANG | | SHEET 108 OF 141 |
| REVISIONS | DRAWN BY BCM CHECKED BY MSA | DATE 6/89 |
| DATE 6/89 | | SCALE 1" = 20' |

101-31-15