

This map was prepared for the purpose of fee simple right of way or easement acquisition only and it is not intended to be a boundary survey of the property shown.

The bearings and distances shown in parentheses are based on deed information.

74+00

SHAMROCK DRIVE

-L-REV.

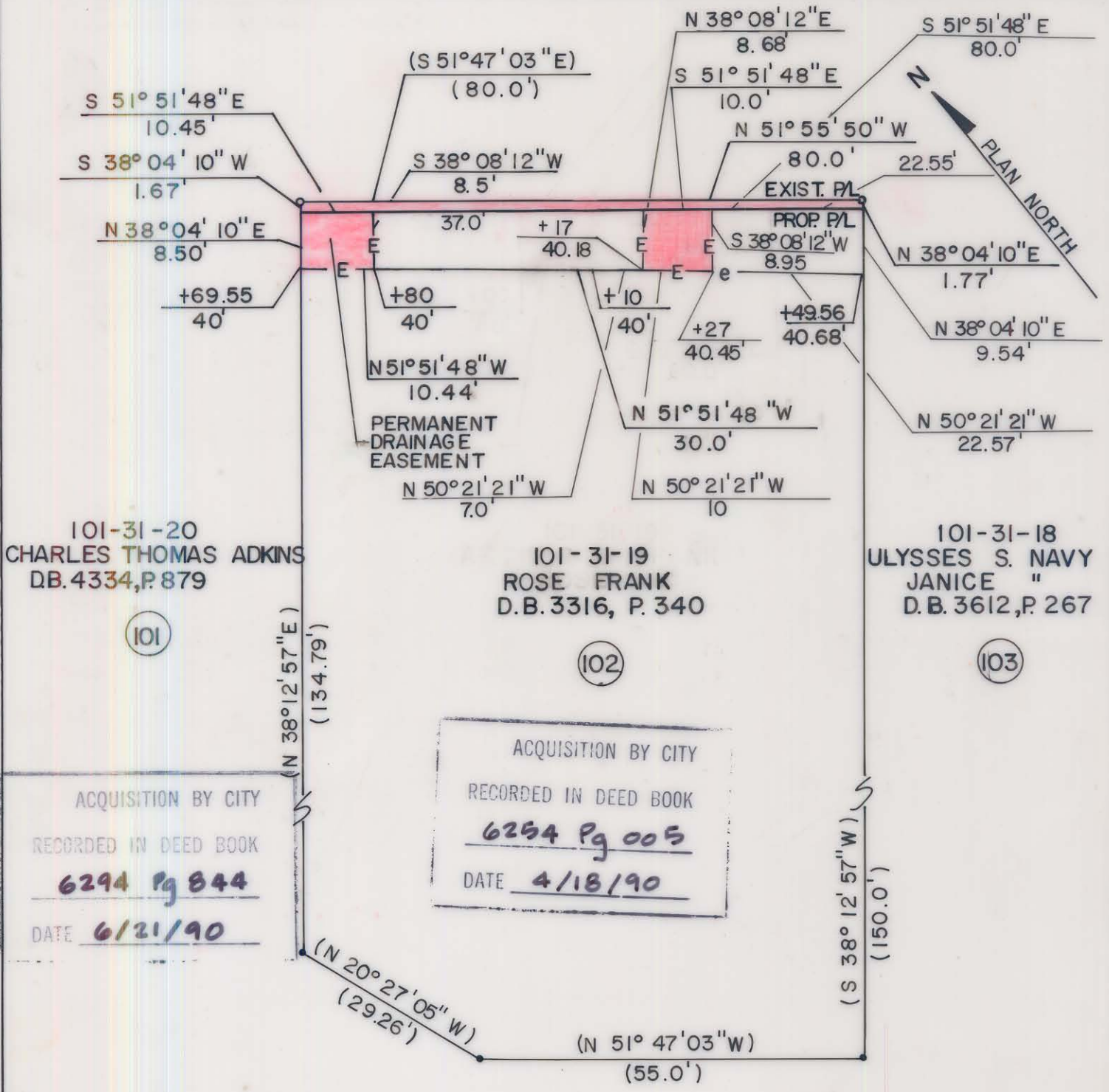

101-31-20  
CHARLES THOMAS ADKINS  
DB.4334,P.879

101-31-19  
ROSE FRANK  
D.B.3316, P.340

101-31-18  
ULYSSES S. NAVY  
JANICE "  
D.B.3612,P.267

101

102

103

ACQUISITION BY CITY  
RECORDED IN DEED BOOK  
6294 Pg 844  
DATE 6/21/90

ACQUISITION BY CITY  
RECORDED IN DEED BOOK  
6294 Pg 005  
DATE 4/18/90

- Iron Pin By Deed
- Iron Pin Found

TOTAL AREA (by deed)	11,809 S.F. = 0.2711 Ac
AREA TO BE ACQ'D.	138 S.F. = 0.0032 Ac
DRAINAGE EASEMENT	177 S.F. = 0.0041 Ac
REMAINING	11,671 S.F. = 0.2679 Ac
CONST. EASEMENT	523 S.F. = 0.0120 Ac



This plat was prepared under my supervision. *Robert A. Foy*  
N. C. Reg. Surveyor No. L-1651

**F H** FLORENCE & HUTCHESON, INC.  
CONSULTING ENGINEERS

<b>CHARLOTTE</b> ENGINEERING DEPARTMENT		JOB NO.
REVISIONS	<b>SHAMROCK DRIVE</b>	FILE NO.
4/90 REV. DRAINAGE EASEMENT SRW		SHEET 102
DRAWN BY BCM	PROPERTY OF <b>ROSE FRANK</b>	OF 141
CHECKED BY MSA		DATE 6/89
SURVEY SUPPL.	SCALE 1" = 20'	

DB6294 Pg 844

101-31-19