

This map was prepared for the purpose of fee simple right of way or easement acquisition only and it is not intended to be a boundary survey of the property shown.

The bearings and distances shown in parentheses are based on deed information.

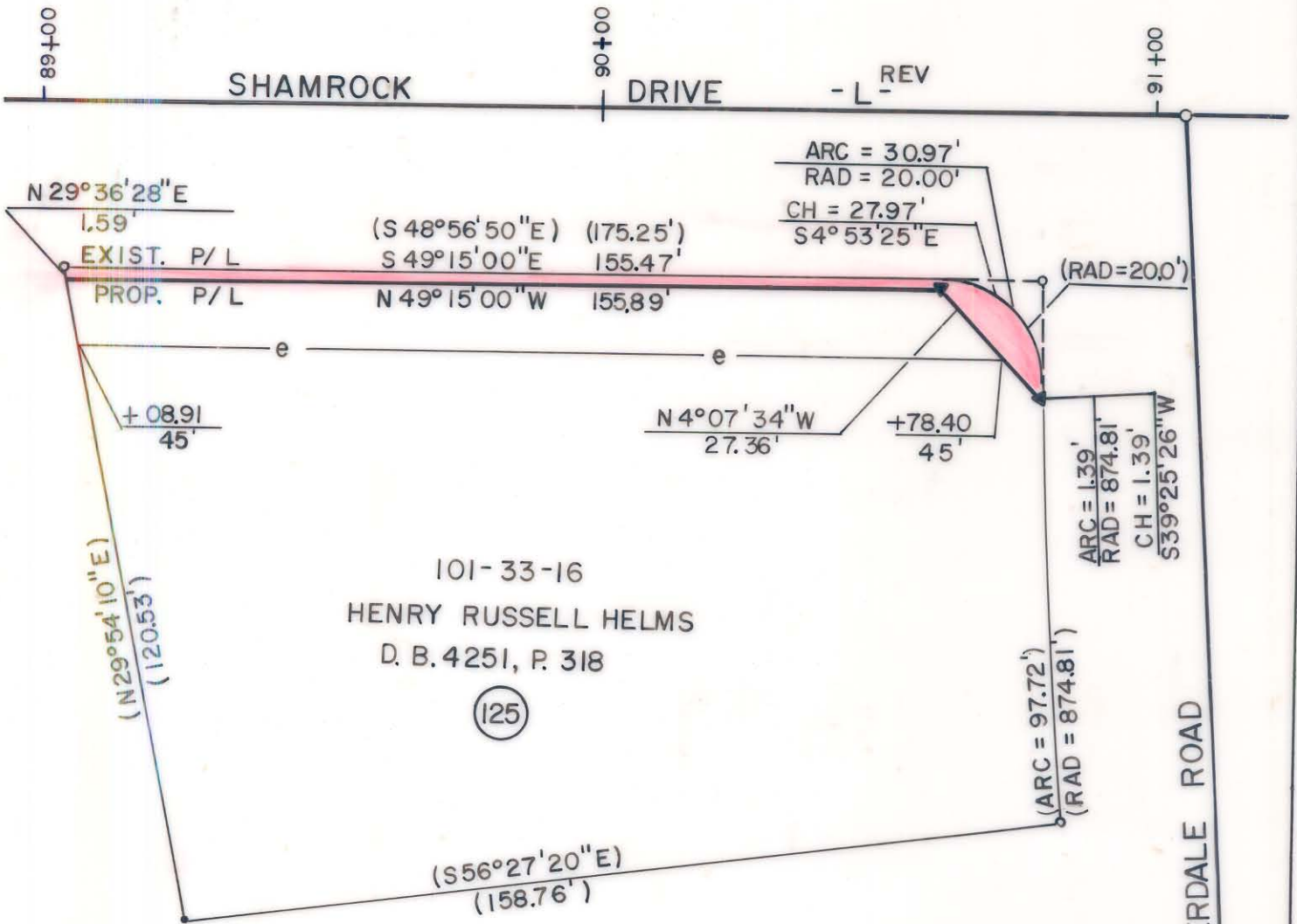

ACQUISITION BY CITY
 RECORDED IN DEED BOOK
6290 Pg 734
 DATE 6/14/90

- Iron Pin By Deed
- Iron Pin Found

TOTAL AREA (by deed) 17,918 S.F. = 0.4113 Ac
 AREA TO BE ACQ'D. 374 S.F. = 0.0086 Ac
 REMAINING 17,544 S.F. = 0.4028 Ac
 CONST. EASEMENT 2,196 S.F. = 0.0504 Ac



This plat was prepared under my supervision. *Robert A. Foy*
 N. C. Reg. Surveyor No. L-1651

F H FLORENCE & HUTCHESON, INC.
 CONSULTING ENGINEERS

CHARLOTTE ENGINEERING DEPARTMENT		
REVISIONS	SHAMROCK DRIVE	JOB NO.
		FILE NO.
DRAWN BY SLA	PROPERTY OF HENRY RUSSELL HELMS	SHEET 125
CHECKED BY MSA		OF 141
SURVEY SUPV.	DATE 6/89	SCALE 1" = 30'

DB 6290 PG 734

101-33-16