

This map was prepared for the purpose of fee simple right of way or easement acquisition only and it is not intended to be a boundary survey of the property shown.

The bearings and distances shown in parentheses are based on deed information.

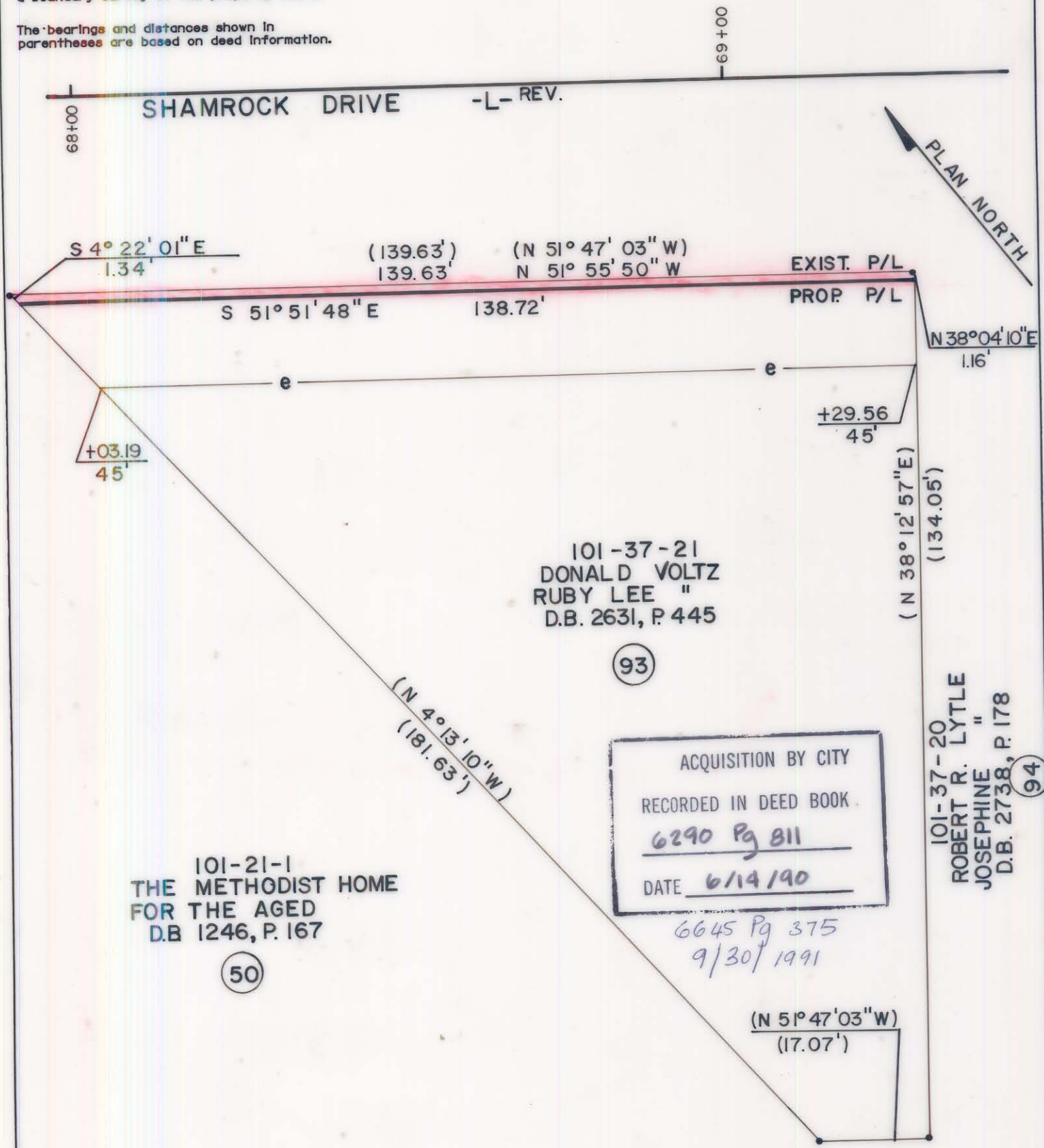

- Iron Pin By Deed
- Iron Pin Found

TOTAL AREA (by deed) 10,503 S.F. = 0.2411 Ac
 AREA TO BE ACQ'D. 149 S.F. = 0.0034 Ac
 REMAINING 10,354 S.F. = 0.2377 Ac
 CONST. EASEMENT 1,789 S.F. = 0.0411 Ac



This plat was prepared under my supervision. *Robert A. Foy*
 N. C. Reg. Surveyor No. L-1651

F FLORENCE & HUTCHESON, INC.
 CONSULTING ENGINEERS

CHARLOTTE ENGINEERING DEPARTMENT		JOB NO.
REVISIONS	SHAMROCK DRIVE	FILE NO.
DRAWN BY BCM CHECKED BY MSA		SHEET 93 OF 141
SURVEY SUPPL.	DATE 6/89	SCALE 1" = 20'

DB6290P811 101-37-21 WAS-375