

164

SHAMROCK DRIVE

DRIVE

ROAD

101-041-15

DEED 303-172

Total Area	3.824	Ac. = 166593	Sq. Ft.
Area Taken	.003	Ac. = 147	Sq. Ft.
Area Remaining	3.821	Ac. = 166446	Sq. Ft.

158

163

R/W ACQUISITION BY CITY
 RECORDED IN DEED BOOK
 3764-0651
 DATE 6/30/75

SEE SHEET NO. 163-A AND 163-B FOR DESCRIPTION OF CONSTRUCTION EASEMENT.

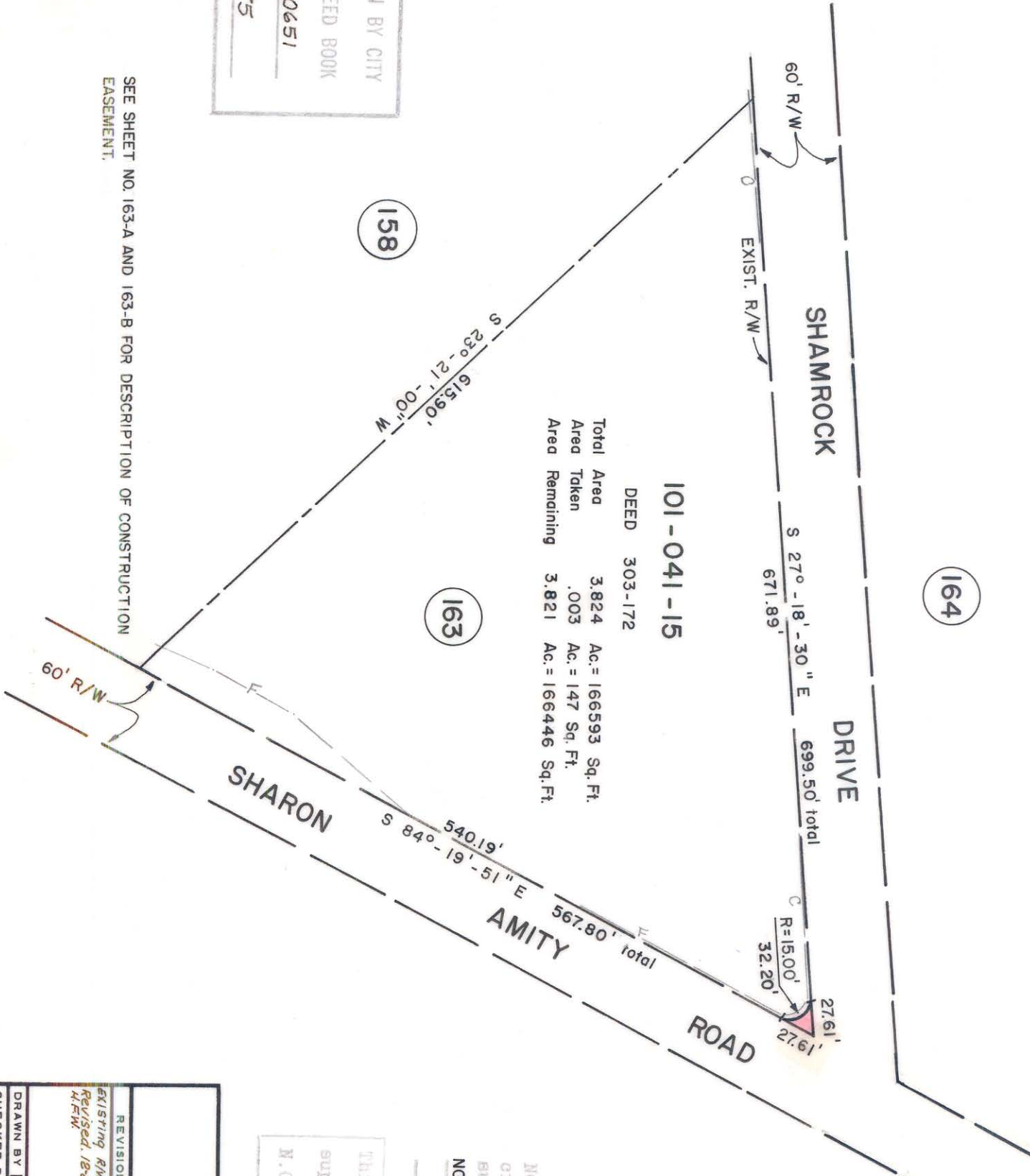

NOTE: Property corners shown, circled were located by actual survey. Bearings are based on NORTH CAROLINA COORDINATE SYSTEM

This Plat was prepared under my supervision
Stephen A. Gilbert
 N.C. Reg. Engineer No. 6233

CITY OF CHARLOTTE NORTH CAROLINA DEPARTMENT OF PUBLIC WORKS ENGINEERING DIVISION		PROPOSED R/W SHARON AMITY ROAD PROJECT NO. 513-72-212 PARCEL NO. 163		JOB NO. _____
REVISIONS Existing R/W Revised 12-23-74 H.F.W.	DRAWN BY HFW CHECKED BY S.A.G. CITY ENGINEER	DATE SEPT. 27, 1974 SCALE 1" = 100'	FILE NO. RW-70	SHEET 163
			OF 164	

101041-15