

This map was prepared for the purpose of fee simple right of way or easement acquisition only and it is not intended to be a boundary survey of the property shown.

The bearings and distances shown in parentheses are based on deed information.

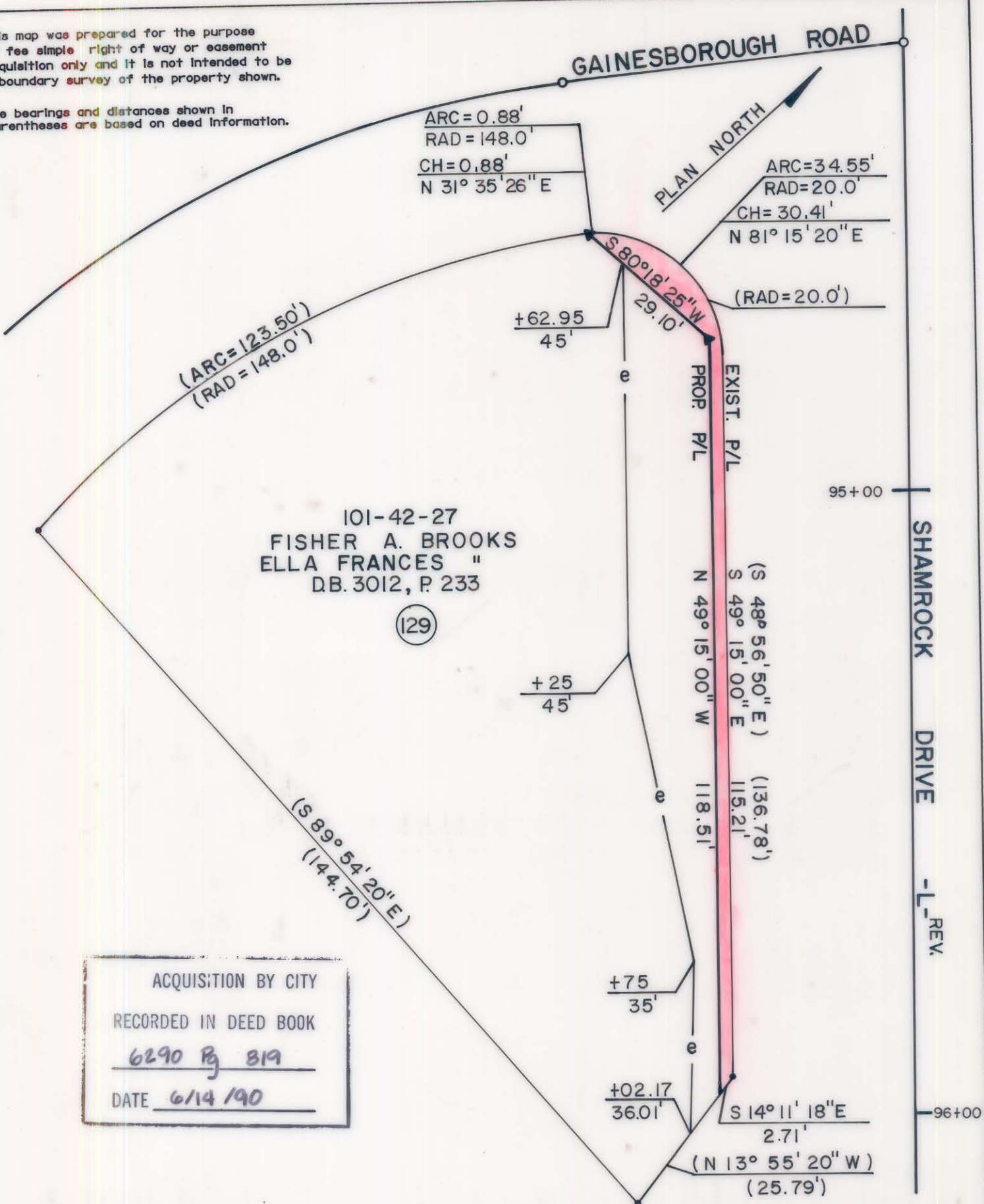

ACQUISITION BY CITY
 RECORDED IN DEED BOOK
6290 Pg 819
 DATE 6/14/90

- Iron Pin By Deed
- Iron Pin Found

TOTAL AREA (by deed)	10,248 S.F. = 0.2353 Ac
AREA TO BE ACQ'D.	342 S.F. = 0.0079 Ac
REMAINING	9,906 S.F. = 0.2274 Ac
CONST. EASEMENT	1,261 S.F. = 0.0289 Ac



This plat was prepared under my supervision. *Robert A. Foy*
 N. C. Reg. Surveyor No. L-1651

F H FLORENCE & HUTCHESON, INC.
 CONSULTING ENGINEERS

CHARLOTTE ENGINEERING DEPARTMENT		JOB NO.
SHAMROCK DRIVE		FILE NO.
PROPERTY OF FISHER A. BROOKS ELLA FRANCES BROOKS		SHEET 129
REVISIONS	DATE 6/89	OF 141
DRAWN BY BCM	SCALE 1"=20'	
CHECKED BY MSA		
SUBMIT SUPPL.		