

This map was prepared for the purpose of fee simple right of way or easement acquisition only and it is not intended to be a boundary survey of the property shown.

The bearings and distances shown in parentheses are based on deed information.

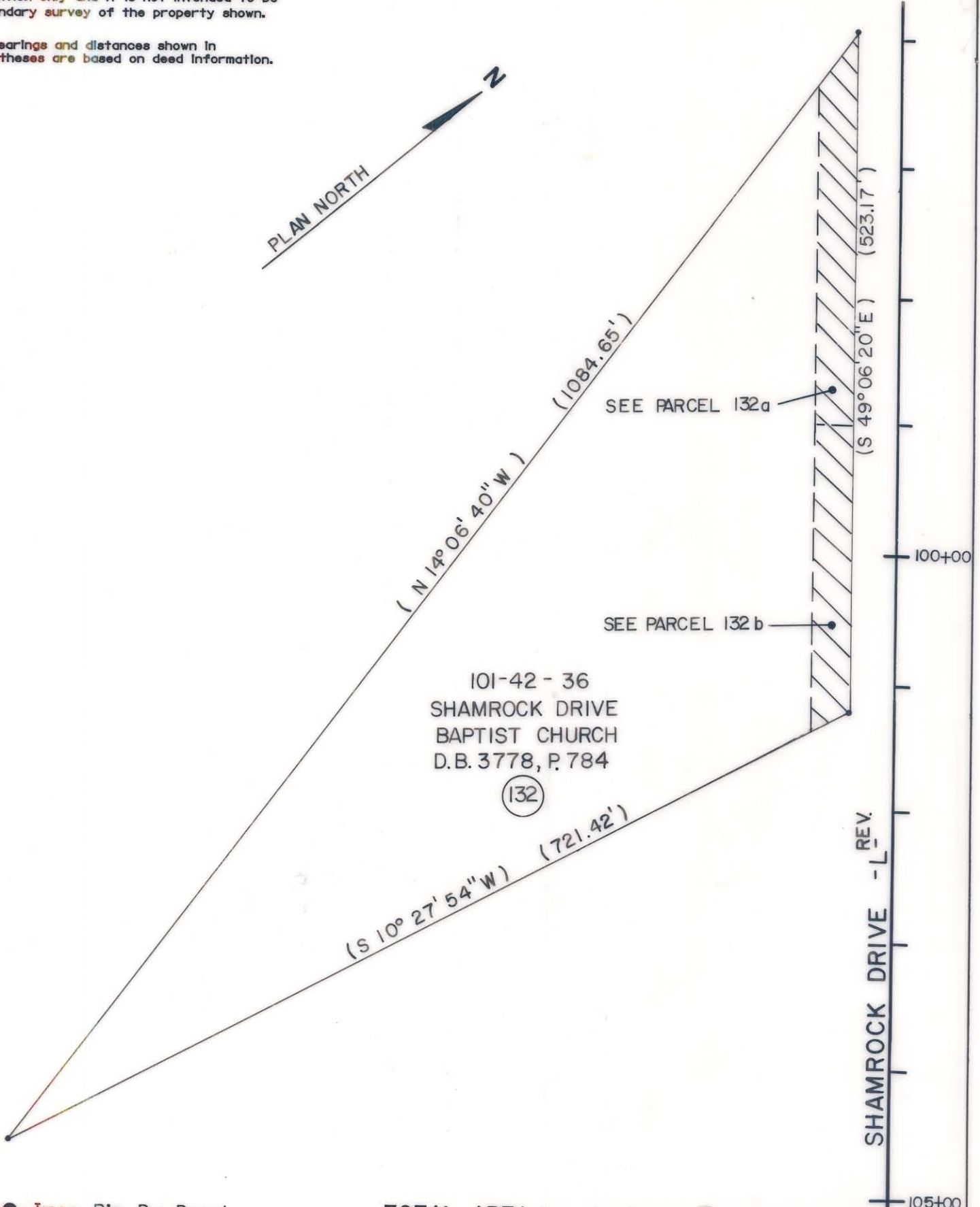

- Iron Pin By Deed
- Iron Pin Found

TOTAL AREA (by deed) 162,697 S.F. = 3.735 Ac
 AREA TO BE ACQ'D. 3,661 S.F. = 0.0840 Ac
 REMAINING 159,036 S.F. = 3.6510 Ac
 CONST. EASEMENT 5,914 S.F. = 0.1358 Ac



This plat was prepared under my supervision. *Robert A. Foy*
 N. C. Reg. Surveyor No. L-1651

F H FLORENCE & HUTCHESON, INC.
 CONSULTING ENGINEERS

CHARLOTTE ENGINEERING DEPARTMENT		JOB NO.
SHAMROCK DRIVE		FILE NO.
PROPERTY OF SHAMROCK DRIVE BAPTIST CHURCH		SHEET 132 OF 141
REVISIONS	DRAWN BY SLA CHECKED BY MSA	DATE 6 / 89 SCALE 1" = 100'
SHEET NO. 132		