

# ABBEYDALE DRIVE

SHARON AMITY ROAD

**101-091-23**  
DEED 3144-064

Total Area	14,767	Sq. Ft.
Area Taken	596	Sq. Ft.
Area Remaining	14,171	Sq. Ft.

**101-091-24**  
DEED 2657-218

Total Area	12,000	Sq. Ft.
Area Taken	450	Sq. Ft.
Area Remaining	11,550	Sq. Ft.

**101-091-25**  
DEED 2677-589

Total Area	12,000	Sq. Ft.
Area Taken	450	Sq. Ft.
Area Remaining	11,550	Sq. Ft.

**101-091-26**  
DEED 2860-363

Total Area	12,000	Sq. Ft.
Area Taken	450	Sq. Ft.
Area Remaining	11,550	Sq. Ft.

**101-091-27**  
DEED 3641-481

Total Area	16,274	Sq. Ft.
Area Taken	285	Sq. Ft.
Area Remaining	15,989	Sq. Ft.



R/W ACQUISITION BY CITY  
RECORDED IN DEED BOOK  
3751-0675  
DATE 11-20-75

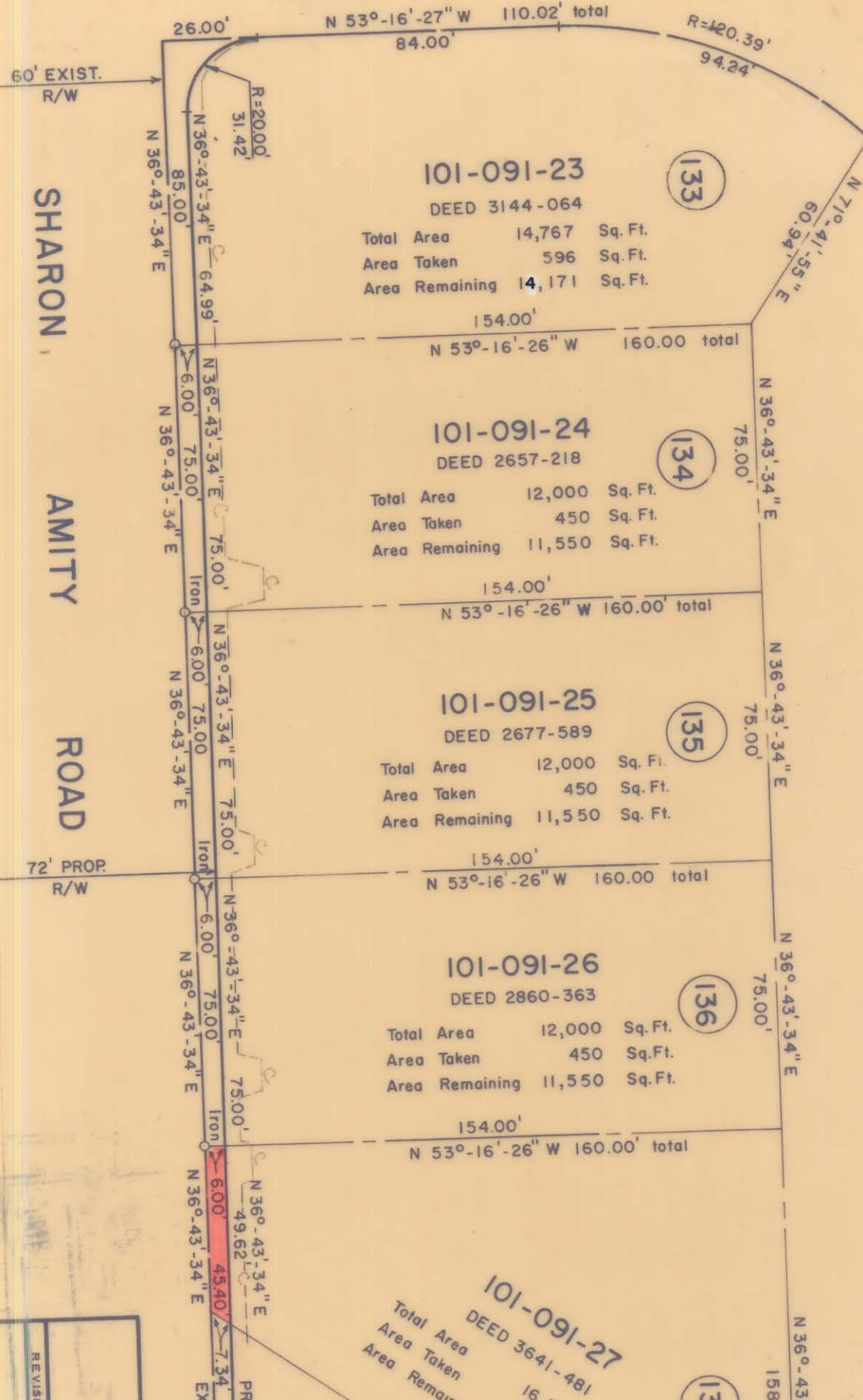

This plat was prepared under my supervision

N.C. Reg. Engineer No. 4343

REVISIONS		DRAWN BY CSC		FILE NO.	
CHECKED BY JS		CITY ENGINEER		RW-70	
CITY OF CHARLOTTE NORTH CAROLINA DEPARTMENT OF PUBLIC WORKS ENGINEERING DIVISION		PROPOSED R/W SHARON AMITY ROAD PROJECT NO. 513-72-212		JOB NO.	
		PARCEL NO. 137		DATE	JUNE 21, 1974
				SCALE	1" = 40'
				SHEET	137
				OF	164

101-091-27