

This map was prepared for the purpose of fee simple, right of way or easement acquisition only and it is not intended to be a boundary survey of the property shown.

The bearings and distances shown in parentheses are based on deed information.

101-37-21
DONALD VOLTZ
RUBY LEE VOLTZ
DB 2631, P. 445

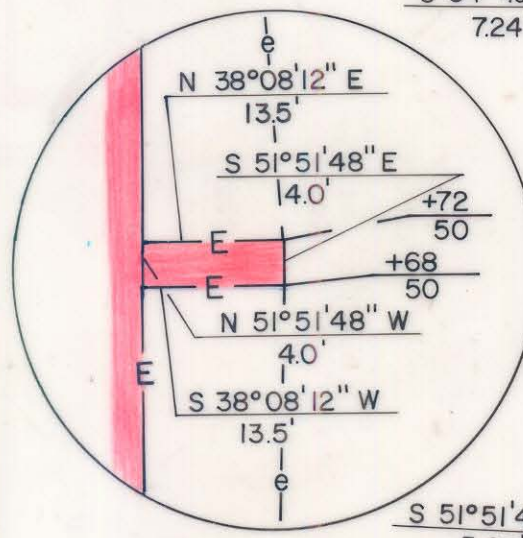
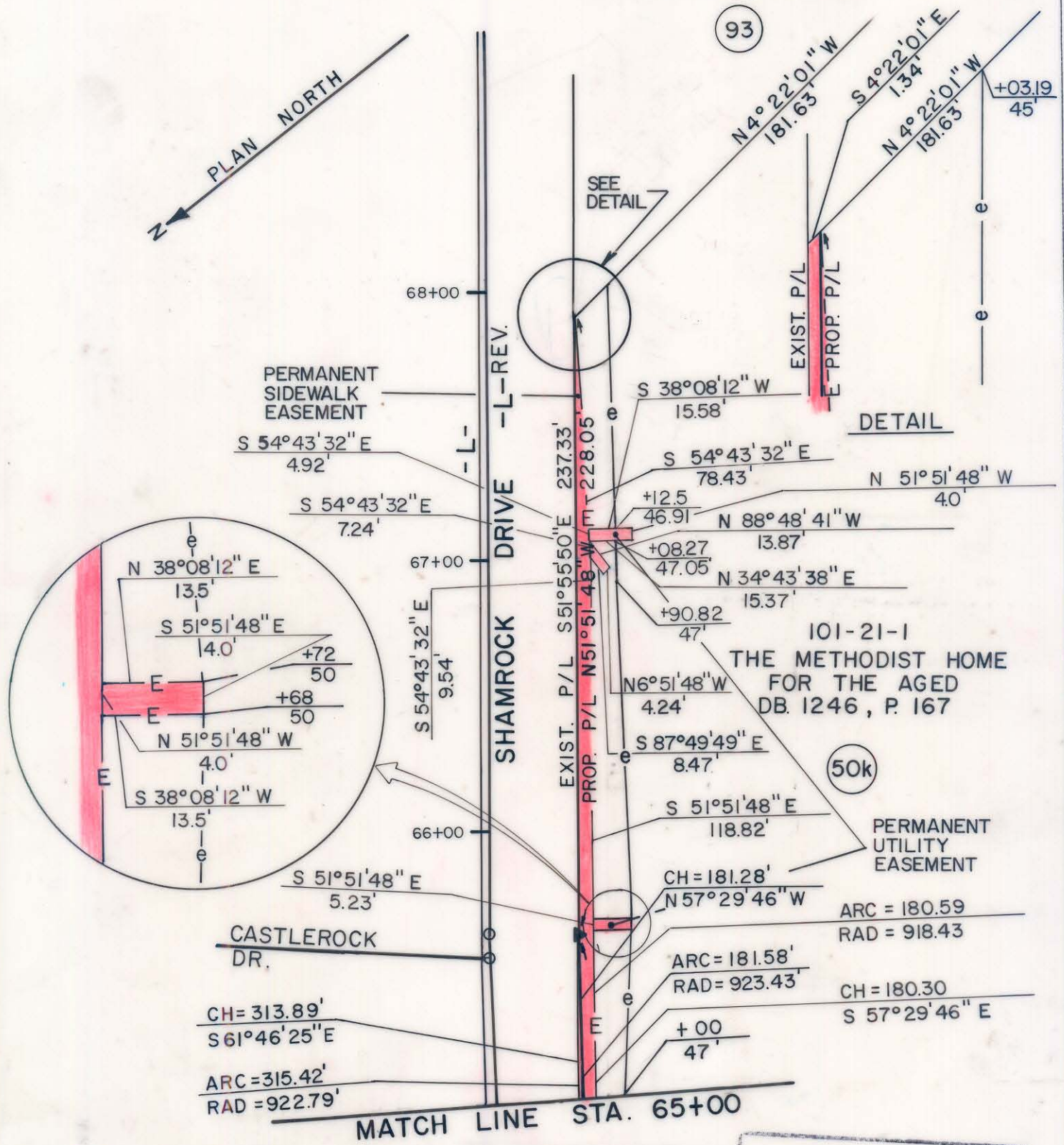

DETAIL

50k

101-21-1
THE METHODIST HOME
FOR THE AGED
DB. 1246, P. 167

ACQUISITION BY CITY
RECORDED IN DEED BOOK
6301 Pg 287
DATE **6/26/90**

6290 Pg 677
6/14/90
FLORENCE & HUTCHESON, INC.
CONSULTING ENGINEERS



This plat was prepared under my supervision. *Robert A. Foy*
N. C. Reg. Surveyor No. L-1651

CHARLOTTE ENGINEERING DEPARTMENT		JOB NO.
SHAMROCK DRIVE		FILE NO.
PROPERTY OF THE METHODIST HOME FOR THE AGED		SHEET 50k OF 141
DRAWN BY SRP CHECKED BY MSA	DATE 4/89	SCALE 1" = 50'

102
101-21-01

DB 6290 Pg 677