

LINE	BEARING	DIST.
A	N 26°45'30" W	5.53
B	N 56°54'15" E	27.39
C	S 33°05'45" E	2.50
D	N 57°50'50" E	42.69
E	S 26°45'30" E	5.25
F	S 59°17'50" W	42.83
G	S 59°17'50" W	27.33
H	S 59°17'50" W	70.16

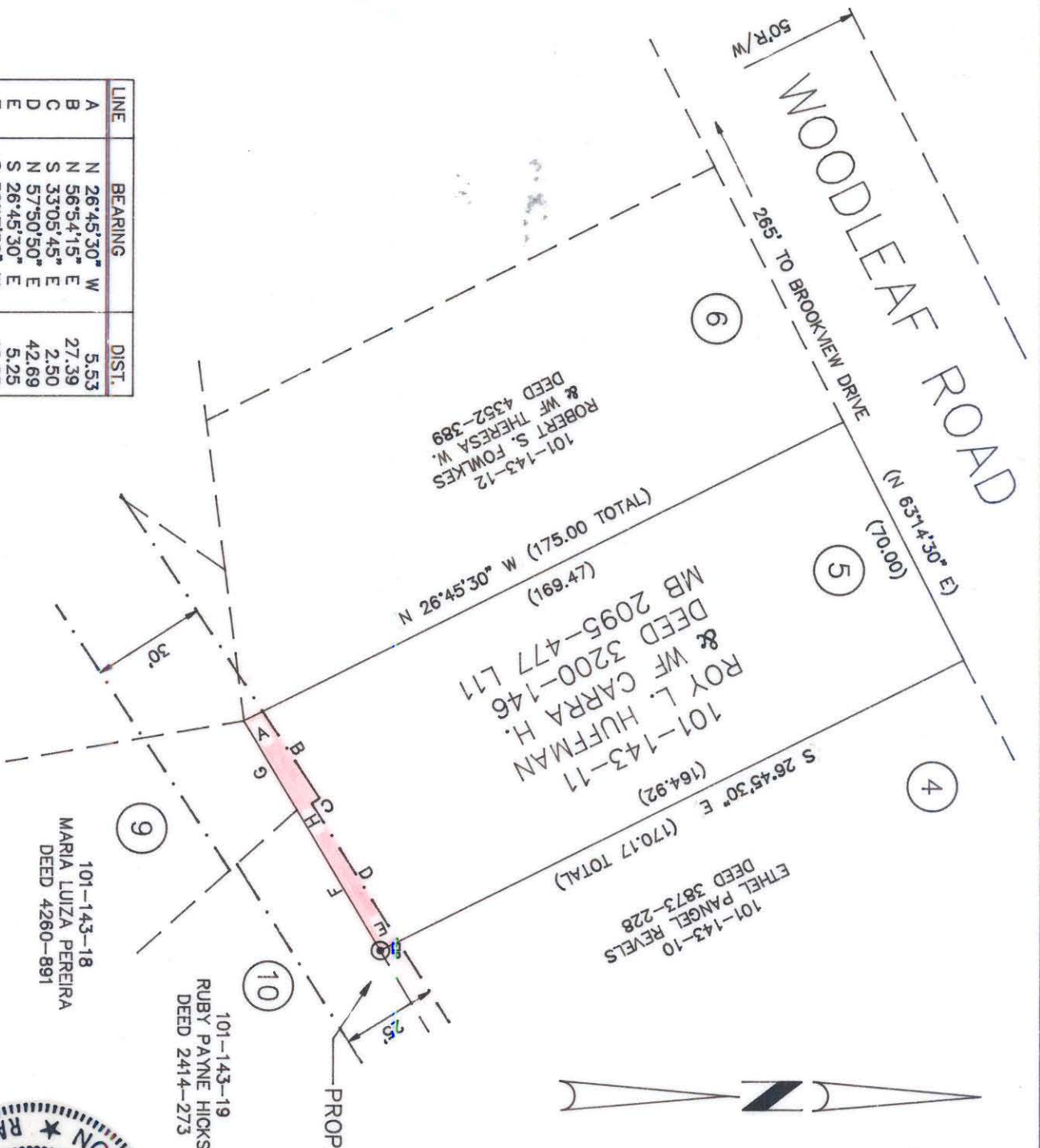

TOTAL AREA: 12,081 Sq. Ft. = 0.277 Ac. (BY DEED)  
DRAINAGE EASEMENT AREA: 368 Sq. Ft. = 0.008 Ac.

THIS PLAT WAS PREPARED UNDER MY SUPERVISION

*R. Dennis Smith*

N.C. REG. SURVEYOR NO. L-1482  
ACQUIRED 4-30-87

THIS MAP WAS PREPARED FOR THE PURPOSE OF RIGHT-OF-WAY OR EASEMENT ACQUISITION ONLY, AND IS NOT INTENDED TO BE A BOUNDARY SURVEY OF THE PROPERTY SHOWN.

NOTE:  
PROPERTY CORNERS SHOWN AS OPEN CIRCLES WERE LOCATED BY ACTUAL SURVEY. BEARINGS AND DISTANCES SHOWN IN PARENTHESES ARE BASED ON DEED INFORMATION. BEARINGS ARE BASED ON MAP BOOK 9 PAGE 597.

		<b>CHARLOTTE</b> ENGINEERING DEPARTMENT	
REVISIONS	FARMVIEW ROAD PROP. PERM. STORM DRAINAGE EASEMENT		
DRAWN BY R S J	PROPERTY OF ROY L. HUFFMAN & WF CARRA H.		
CHECKED BY RLS	DATE MAY 8, 1987	SCALE 1"=40'	JOB NO. 512-87-070
<i>R. Dennis Smith</i> SURVEY SUPER.		SHEET 5	OF 12

101-143-11