

R/W ACQUISITION BY CITY
 RECORDED IN DEED BOOK
3751-0624
 DATE 11-20-75

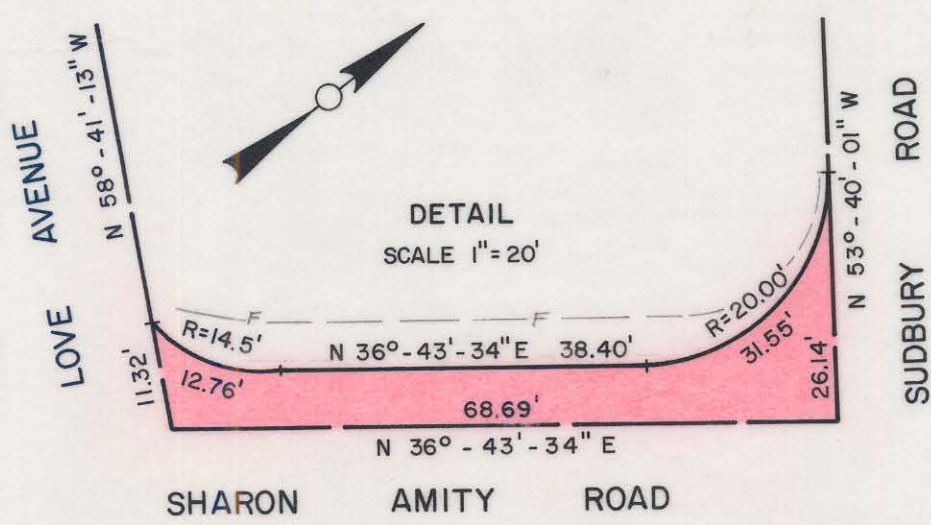

NOTE: Property corners shown circled were located by actual survey. Bearings are based on NORTH CAROLINA COORDINATE SYSTEM

This plat was prepared under my supervision
K. G. Gillis
 N.C. Reg. Engineer No. 4343

CITY OF CHARLOTTE NORTH CAROLINA DEPARTMENT OF PUBLIC WORKS ENGINEERING DIVISION		
REVISIONS	PROPOSED R/W	JOB NO.
METES & BOUNDS REVISION 12-10-74 CSC	SHARON AMITY ROAD PROJECT NO. 513-72-212	FILE NO. RW-70
DRAWN BY SBC	PARCEL NO. 128	SHEET 128
CHECKED BY JRS		OF 164
CITY ENGINEER	DATE JUNE 21, 1974 SCALE 1" = 100'	

101-152-30