

NOTES: Property corners shown circled were located by actual survey. Bearings are based on DEED 4187-638

AUBURDALE ROAD

154.20' TO TARRYWOOD LANE
EXIST. NAIL AT INTERSECTION

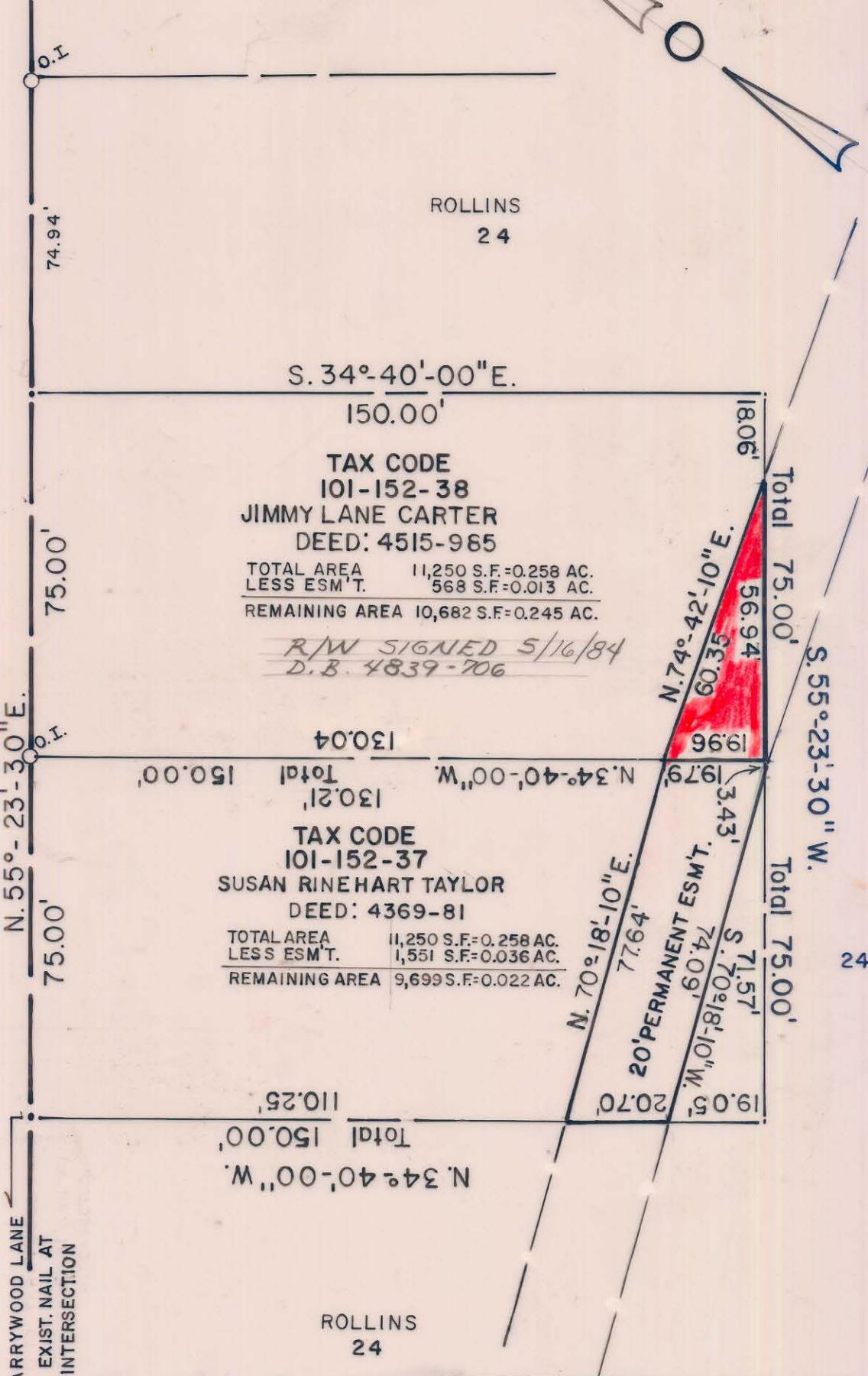

This map was prepared for the purpose of right of way or easement acquisition only, and is not intended to be a boundary survey of the property shown.



This plot was prepared under my supervision, Stephen A. Gilbert
 N. C. Reg. Surveyor No. L-1785

CITY OF CHARLOTTE NORTH CAROLINA DEPARTMENT OF PUBLIC WORKS ENGINEERING DIVISION		
REVISIONS	20' ESM'T. TO BE ACQUIRED BY	JOB NO.
	CITY OF CHARLOTTE	FILE NO.
	PROPERTY OF	SHEET
	JIMMY LANE CARTER	3
DRAWN BY MS		OF
CHECKED BY <i>[Signature]</i>		3
CITY ENGINEER	DATE: MAR. 7 1984 SCALE: 1" = 30'	

FILE 101-152-38