

R/W ACQUISITION BY CITY
 RECORDED IN DEED BOOK
3792 - 0662
 DATE 11-20-75

SHARON AMITY ROAD

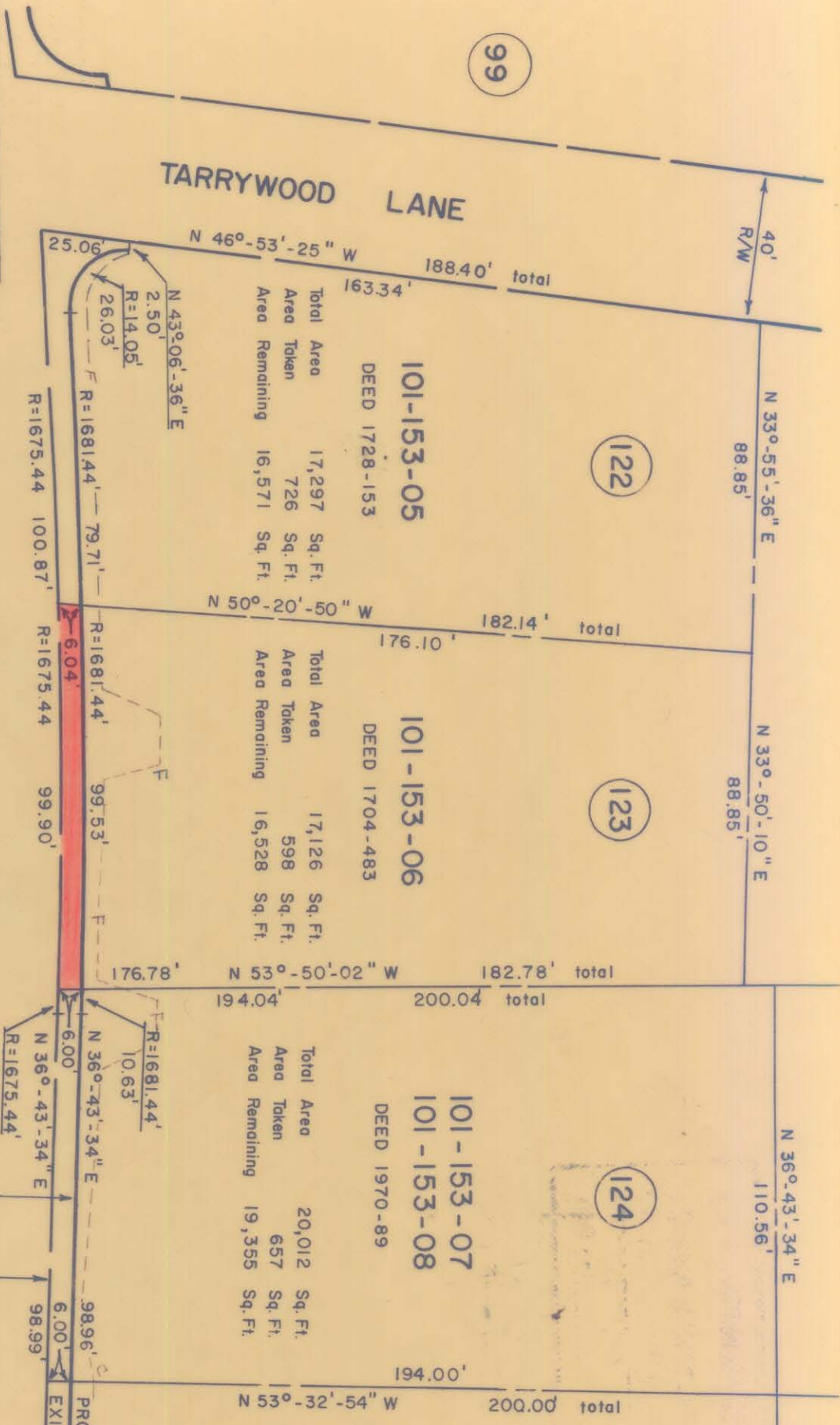

DEED 1728-153

101-153-05

Total Area	17,297	Sq. Ft.
Area Taken	726	Sq. Ft.
Area Remaining	16,571	Sq. Ft.

DEED 1704-483

101-153-06

Total Area	17,126	Sq. Ft.
Area Taken	598	Sq. Ft.
Area Remaining	16,528	Sq. Ft.

DEED 1970-89

101-153-07

Total Area	20,012	Sq. Ft.
Area Taken	657	Sq. Ft.
Area Remaining	19,355	Sq. Ft.

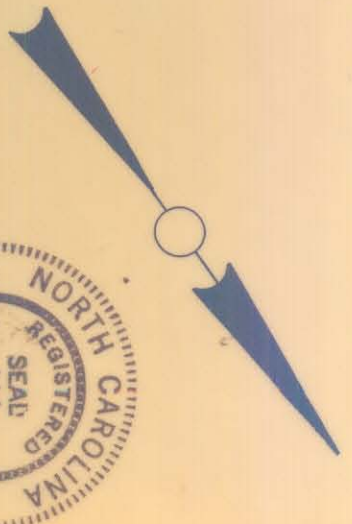

NOTE: Property corners shown circled were located by actual survey. Bearings are based on NORTH CAROLINA COORDINATE SYSTEM

This plat was prepared under my supervision
Robert Gillis
 N.C. Reg. Engineer No. 4343

CITY OF CHARLOTTE
 NORTH CAROLINA
 DEPARTMENT OF PUBLIC WORKS
 ENGINEERING DIVISION

PROPOSED R/W
SHARON AMITY ROAD
 PROJECT NO. 513-72-212
 PARCEL NO. 123

REVISIONS

DRAWN BY CSC
 CHECKED BY JSS
 CITY ENGINEER

DATE JUNE 21, 1974 SCALE 1" = 40'

JOB NO. _____
 FILE NO. RW-70
 SHEET 123
 OF 164

101-153-06