

JAMES. CLIFTON PEGRAM
 & WIFE ROSA L.
 1914-421

GEORGE E SIMPSON
 & WIFE EVELENE R.
 2165-72

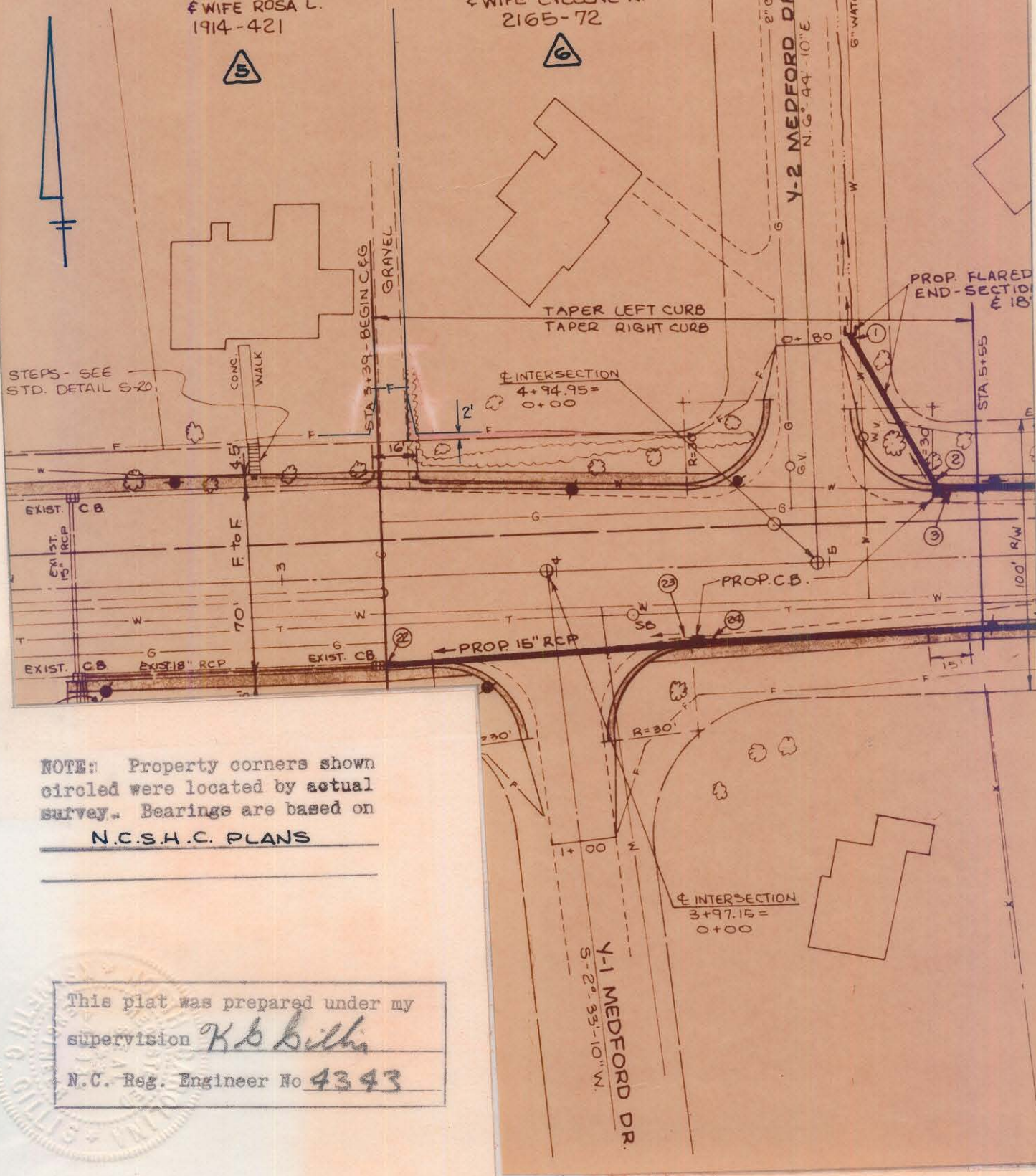

NOTE: Property corners shown circled were located by actual survey. Bearings are based on N.C.S.H.C. PLANS

This plat was prepared under my supervision *K.B. Bilts*
 N.C. Reg. Engineer No 4343

Approved by _____
 R/W Agent

CITY OF CHARLOTTE
 NORTH CAROLINA
 ENGINEERING DEPARTMENT

REVISIONS
 1. 7/71 - CHANGE
 CONST. LIMITS.

CENTRAL AVENUE
 WIDENING

JOB NO.
 513-70
 -13
 FILE NO.

DRAWN BY RKF
 CHECKED BY
 CITY ENGINEER

PROPERTY OF
 GEORGE E. SIMPSON
 & WIFE EVELENE R.

SHEET
 6
 OF
 7

DATE JULY 1971 SCALE 1" = 50'