

NOTE: Property corners shown circled were located by actual survey. Bearings are based on

PLAT OF TEMPLE HEIGHTS,

MB 6 39

This plat was prepared under my supervision R.B. Smith  
 N.C. Reg. Engineer No 4343

TOTAL AREA 11,900.98 SQ FT  
 AREA TAKEN 424.29 SQ FT  
 AREA REMAINING 11,476.69 SQ FT

Approved by \_\_\_\_\_  
 R/W Agent

BESSIE S. WIGHTMAN  
 DEED 2852-394

GORMAN LEE & WIFE  
 MARY HUSS  
 DEED 1490-263

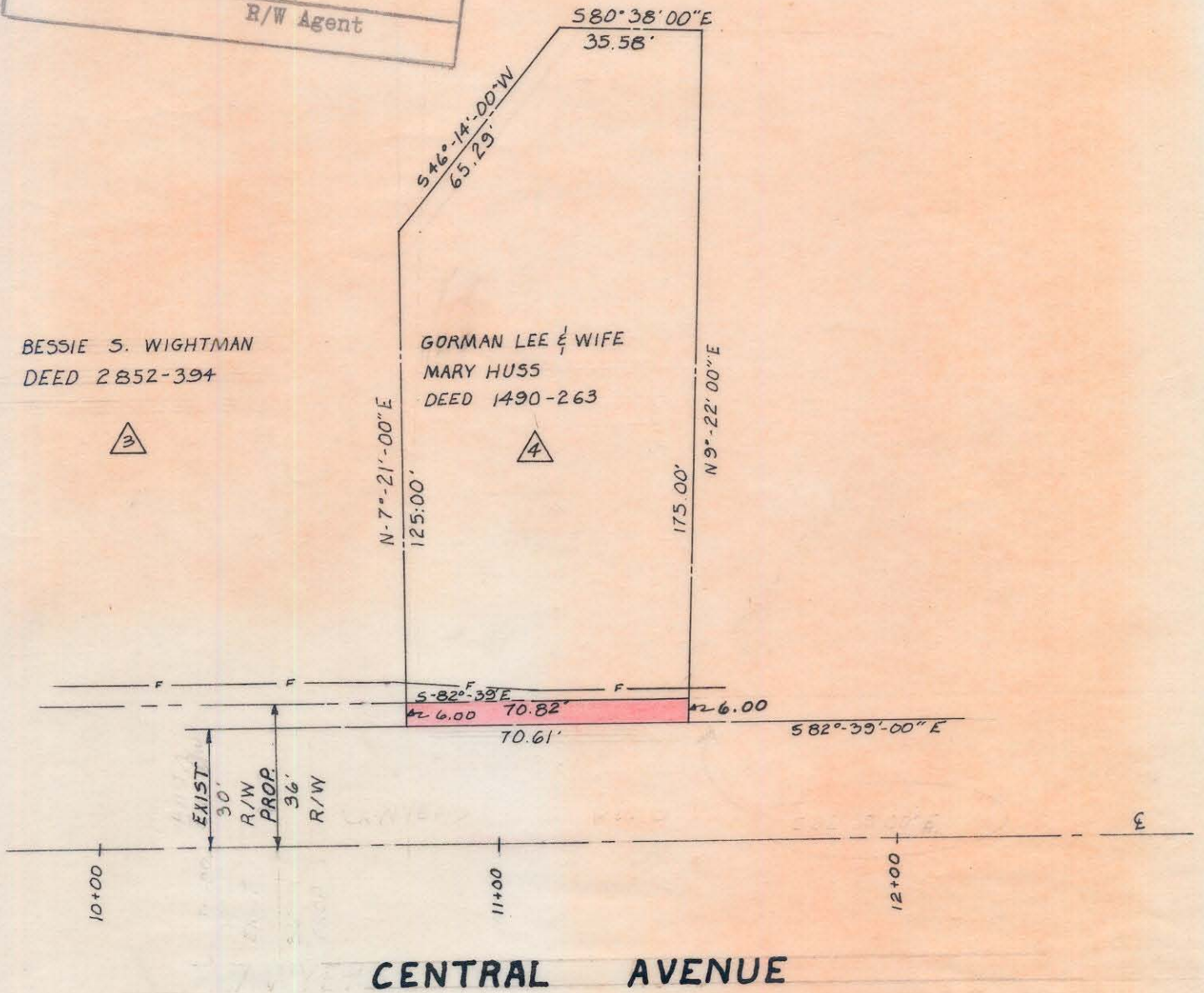

CITY OF CHARLOTTE  
 NORTH CAROLINA  
 ENGINEERING DEPARTMENT

REVISIONS  
 1. 7/71 - TOTAL  
 NO. SHEETS.

**CENTRAL AVENUE  
 WIDENING**

JOB NO.  
 513-70-13  
 FILE NO.

DRAWN BY LBT  
 CHECKED BY RKE

PROPERTY OF  
 GORMAN LEE HUSS & WIFE MARY

SHEET  
 4  
 OF  
 7

CITY ENGINEER

DATE APRIL 1971

SCALE 1"=40'