

R/W ACQUISITION BY CITY
 RECORDED IN DEED BOOK
3751-0702
 DATE 11-20-75

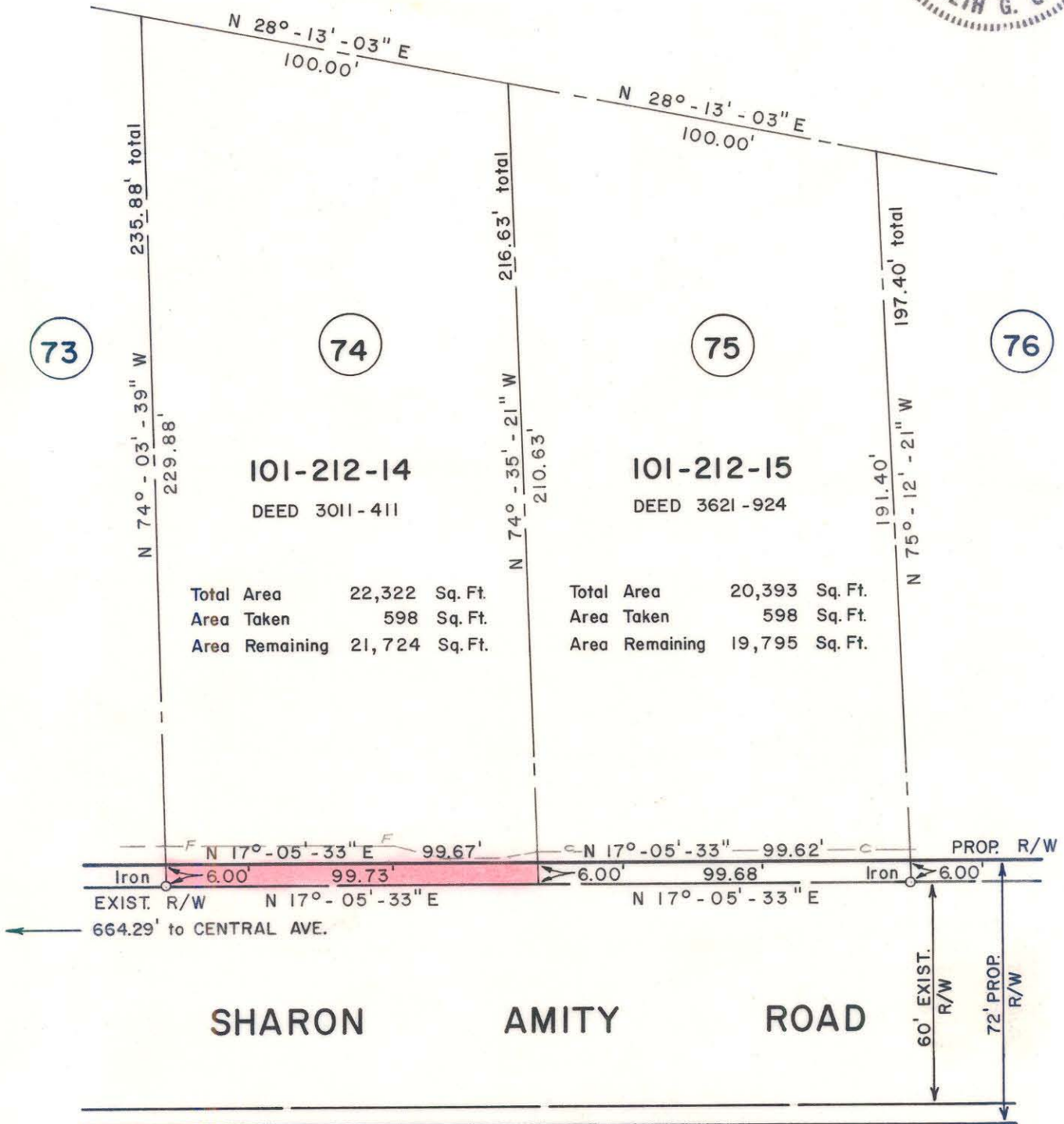
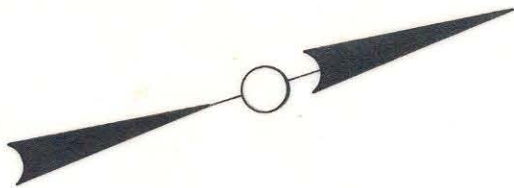

101-212-14
 DEED 3011-411

Total Area 22,322 Sq. Ft.
 Area Taken 598 Sq. Ft.
 Area Remaining 21,724 Sq. Ft.

101-212-15
 DEED 3621-924

Total Area 20,393 Sq. Ft.
 Area Taken 598 Sq. Ft.
 Area Remaining 19,795 Sq. Ft.

NOTE: Property corners shown circled were located by actual survey. Bearings are based on NORTH CAROLINA COORDINATE SYSTEM

This plat was prepared under my supervision K.G. Gillis
 N.C. Reg. Engineer No. 4343

CITY OF CHARLOTTE NORTH CAROLINA DEPARTMENT OF PUBLIC WORKS ENGINEERING DIVISION		
REVISIONS	PROPOSED R/W SHARON AMITY ROAD PROJECT NO. 513-72-212	JOB NO.
	PARCEL NO. 74	FILE NO. RW-70
DRAWN BY SBC		SHEET 74
CHECKED BY <u>155</u>		OF 164
<u>K.G. Gillis</u> CITY ENGINEER	DATE JUNE 21, 1974 SCALE 1" = 40'	

101-212-14