

SHARON

AMITY

ROAD

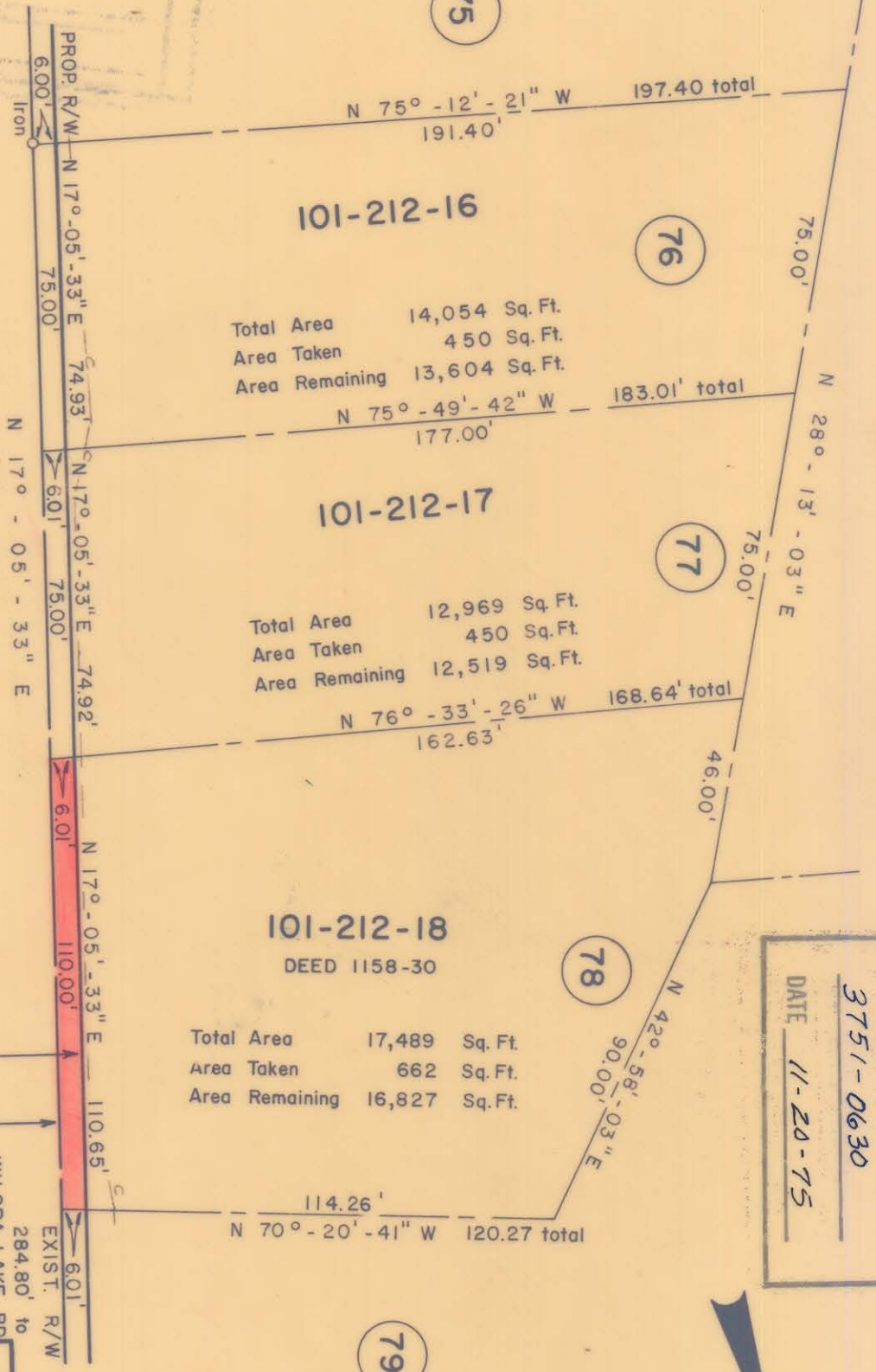

101-212-16
 Total Area 14,054 Sq. Ft.
 Area Taken 450 Sq. Ft.
 Area Remaining 13,604 Sq. Ft.

101-212-17
 Total Area 12,969 Sq. Ft.
 Area Taken 450 Sq. Ft.
 Area Remaining 12,519 Sq. Ft.

101-212-18
 DEED 1158-30
 Total Area 17,489 Sq. Ft.
 Area Taken 662 Sq. Ft.
 Area Remaining 16,827 Sq. Ft.

R/W ACQUISITION BY CITY
 RECORDED IN DEED BOOK
3751-0630
 DATE 11-20-75



NOTE: Property corners shown circled were located by actual survey. Bearings are based on NORTH CAROLINA COORDINATE SYSTEM

This plat was prepared under my supervision
R. B. Bull
 R.C. Reg. Engineer No. 4343

CITY OF CHARLOTTE
 NORTH CAROLINA
 DEPARTMENT OF PUBLIC WORKS
 ENGINEERING DIVISION

REVISIONS	PROPOSED R/W	JOB NO.
DRAWN BY SBC	SHARON AMITY ROAD	FILE NO.
CHECKED BY JSS	PROJECT NO. 513-72-212	RW-70
CITY ENGINEER	PARCEL NO. 78	SHEET
DATE JUNE 21, 1974	SCALE 1" = 40'	78
		OF
		164

101-212-18

101-212-18