

This plat was prepared under my supervision  
*Albby*  
 N.C. Reg. Engineer No. 4343

NOTE: Property corners shown circled were located by actual survey. Bearings are based on NORTH CAROLINA COORDINATE SYSTEM

N 17° - 27' - 35" E  
 636.27'



90

101-211-22  
 DEED 2873-558

Total Area 124,176 Sq. Ft.  
 Area Taken 3,136 Sq. Ft.  
 Area Remaining 121,078 Sq. Ft.

91

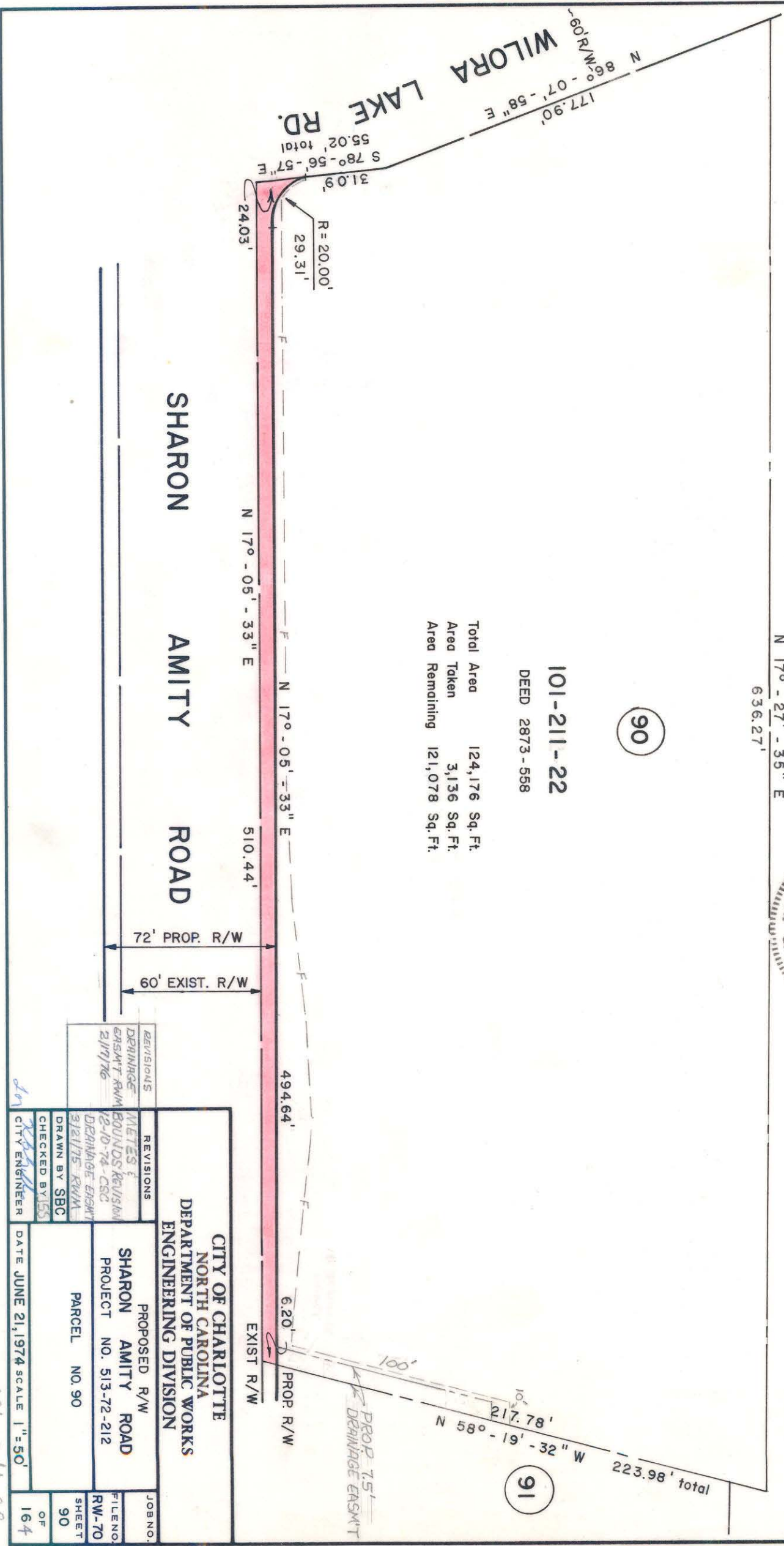

SHARON AMITY ROAD

CITY OF CHARLOTTE  
 NORTH CAROLINA  
 DEPARTMENT OF PUBLIC WORKS  
 ENGINEERING DIVISION

REVISIONS

DRAINAGE EASMT R/W	2/17/76
--------------------	---------

REVISIONS

METES & BOUNDS REVISED	12-10-74 - CSC
DRAINAGE EASMT	3/21/75 - R/W/A

PROPOSED R/W  
 SHARON AMITY ROAD  
 PROJECT NO. 513-72-212  
 PARCEL NO. 90

JOB NO.

FILE NO.	RW-70
SHEET	90
OF	164

CITY ENGINEER	DATE	JUNE 21, 1974	SCALE	1" = 50'
CHECKED BY	SBC			
DRAWN BY	SBC			

101-211-22