

SHARON AMITY ROAD

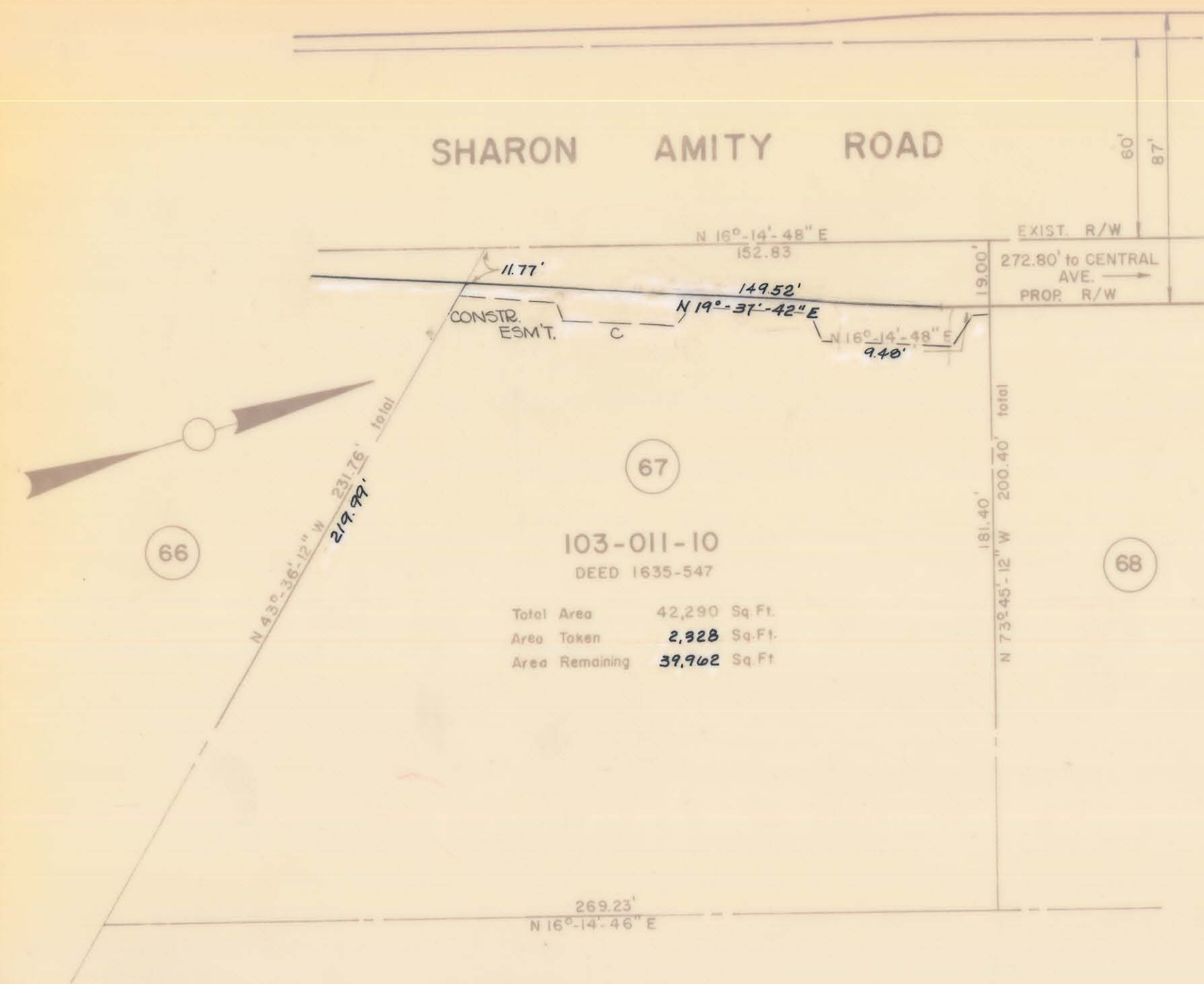

Total Area 42,290 Sq. Ft.
 Area Taken 2,328 Sq. Ft.
 Area Remaining 39,962 Sq. Ft.

NOTE: Property corners shown circled were located by actual survey. Bearings are based on NORTH CAROLINA COORDINATE SYSTEM

This plot was prepared under the supervision of *[Signature]*
 W.C. Reg. Engineer *[Signature]*

CITY OF CHARLOTTE NORTH CAROLINA DEPARTMENT OF PUBLIC WORKS ENGINEERING DIVISION		
REVISIONS	PROPOSED R/W SHARON AMITY ROAD PROJECT NO. 513-72-212	JOB NO.
	PARCEL NO. 67	FILE NO. RW-70
DRAWN BY HST		SHEET 67
CHECKED BY <i>[Signature]</i>		OF
CITY ENGINEER <i>[Signature]</i>	DATE MAY 27, 1974 SCALE 1" = 40'	

103-011-10