

SHARON AMITY ROAD

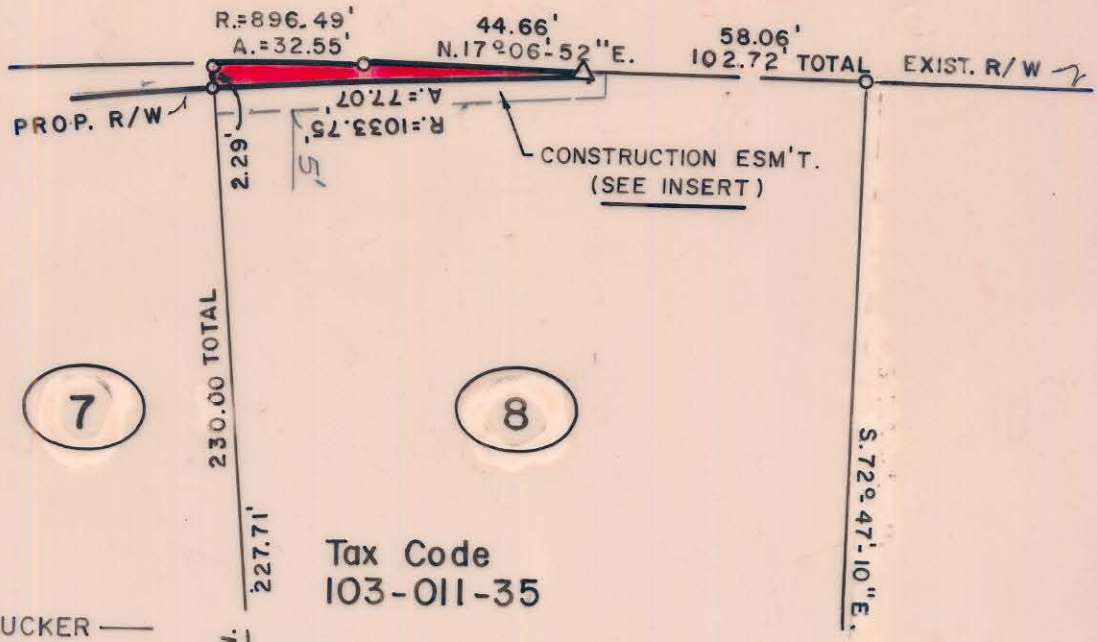

7

8

Tax Code
103-011-35

BEN J. MASSELL JR.

3802-522

Total Area 30,000 S.F. = 0.689 AC.
 Area Taken 68 S.F. = 0.002 AC.
 Area Remaining 29,932 S.F. = 0.687 AC.
 Area in Construction Easement = 453 S.F. = 0.0104 AC.

HUNSUCKER

N.C. GRID

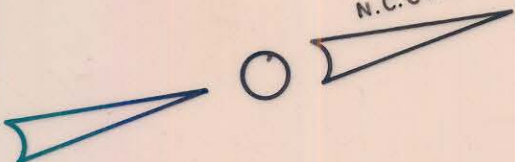

This map was prepared for the purpose of right of way or easement acquisition only, and is not intended to be a boundary survey of the property shown.

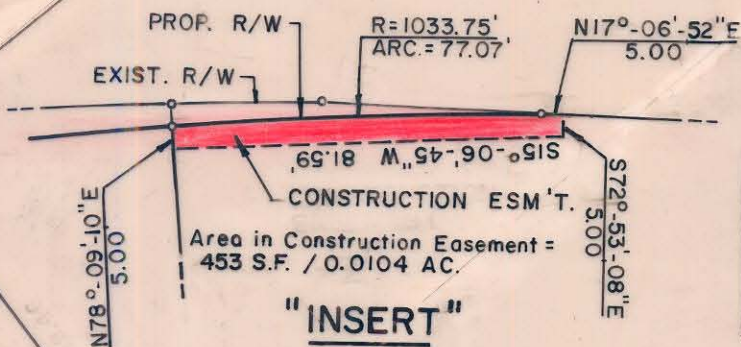

This plat was prepared under my supervision Stephen A. Gilbert
 N. C. Reg. Surveyor No. L-1785



Describe 4th Const Easement

CITY OF CHARLOTTE NORTH CAROLINA DEPARTMENT OF PUBLIC WORKS ENGINEERING DIVISION		
REVISIONS	PROPOSED R.O.W.	JOB NO.
Description of Construction Esm't. 2/3/86	SHARON AMITY ROAD WIDENING	FILE NO.
DRAWN BY M S	PROPERTY OF	SHEET
CHECKED BY <i>DEA</i>	BEN J. MASSELL JR.	8
CITY ENGINEER	DATE: February 28, '85 SCALE: 1" = 40'	OF
		11

105-011-35