

AVENUE

CENTRAL

SHARON AMITY ROAD

ROAD

76' PROP. R/W
60' EXIST. R/W

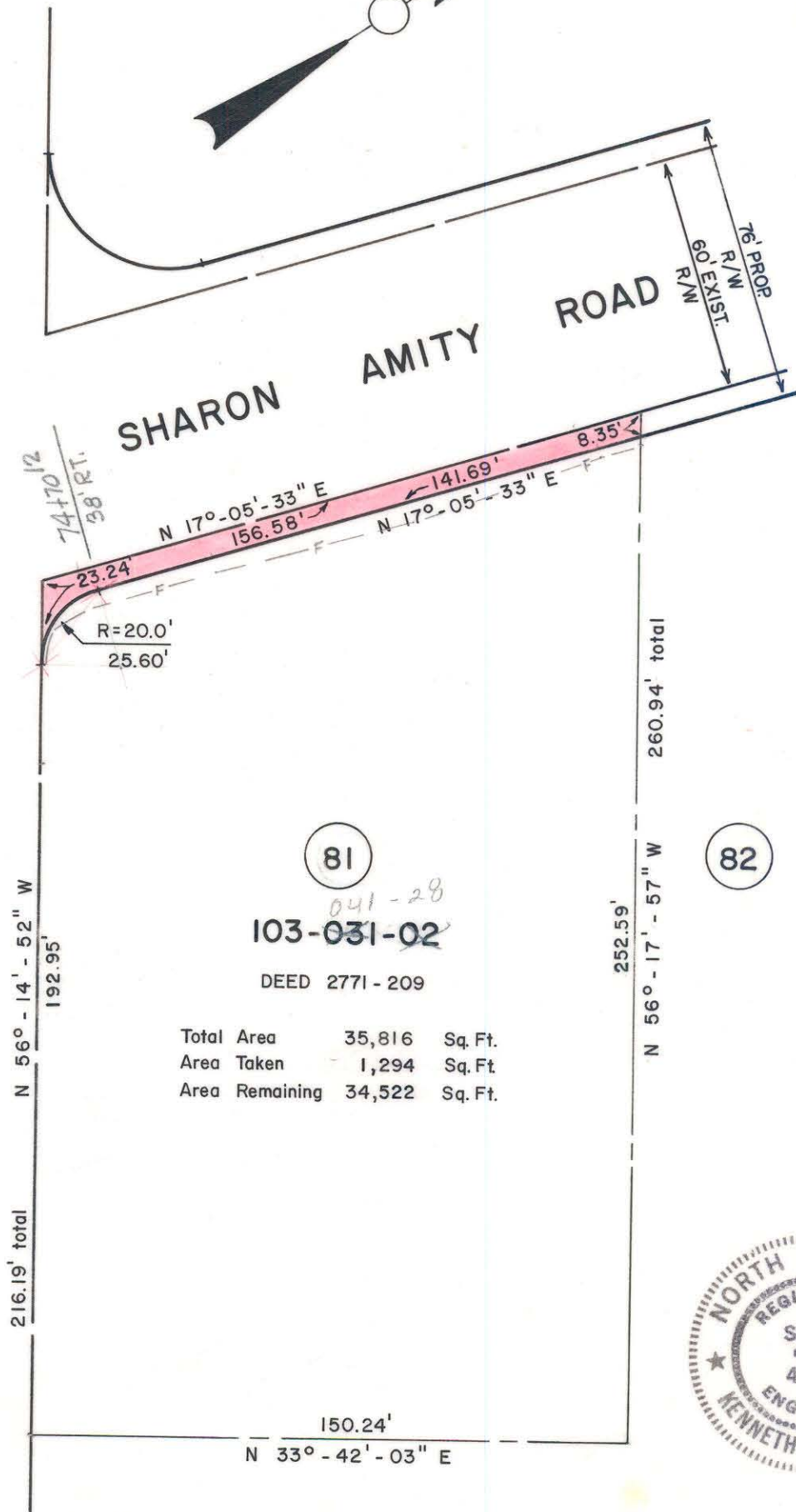

81

82

103-031-02

DEED 2771 - 209

Total Area	35,816	Sq. Ft.
Area Taken	1,294	Sq. Ft.
Area Remaining	34,522	Sq. Ft.

100' R/W



NOTE: Property corners shown circled were located by actual survey. Bearings are based on NORTH CAROLINA COORDINATE SYSTEM

This plat was prepared under my supervision *K. Gillis*
 N.C. Reg. Engineer No. 4343

CITY OF CHARLOTTE NORTH CAROLINA DEPARTMENT OF PUBLIC WORKS ENGINEERING DIVISION		
REVISIONS	PROPOSED R/W SHARON AMITY ROAD PROJECT NO. 513-72-212	JOB NO.
	PARCEL NO. 81	FILE NO. RW-70
DRAWN BY SBC		SHEET 81
CHECKED BY JSS		OF 164
<i>K. Gillis</i> CITY ENGINEER	DATE JUNE 21, 1974 SCALE 1" = 40'	

103-031-02