

SHARON AMITY ROAD

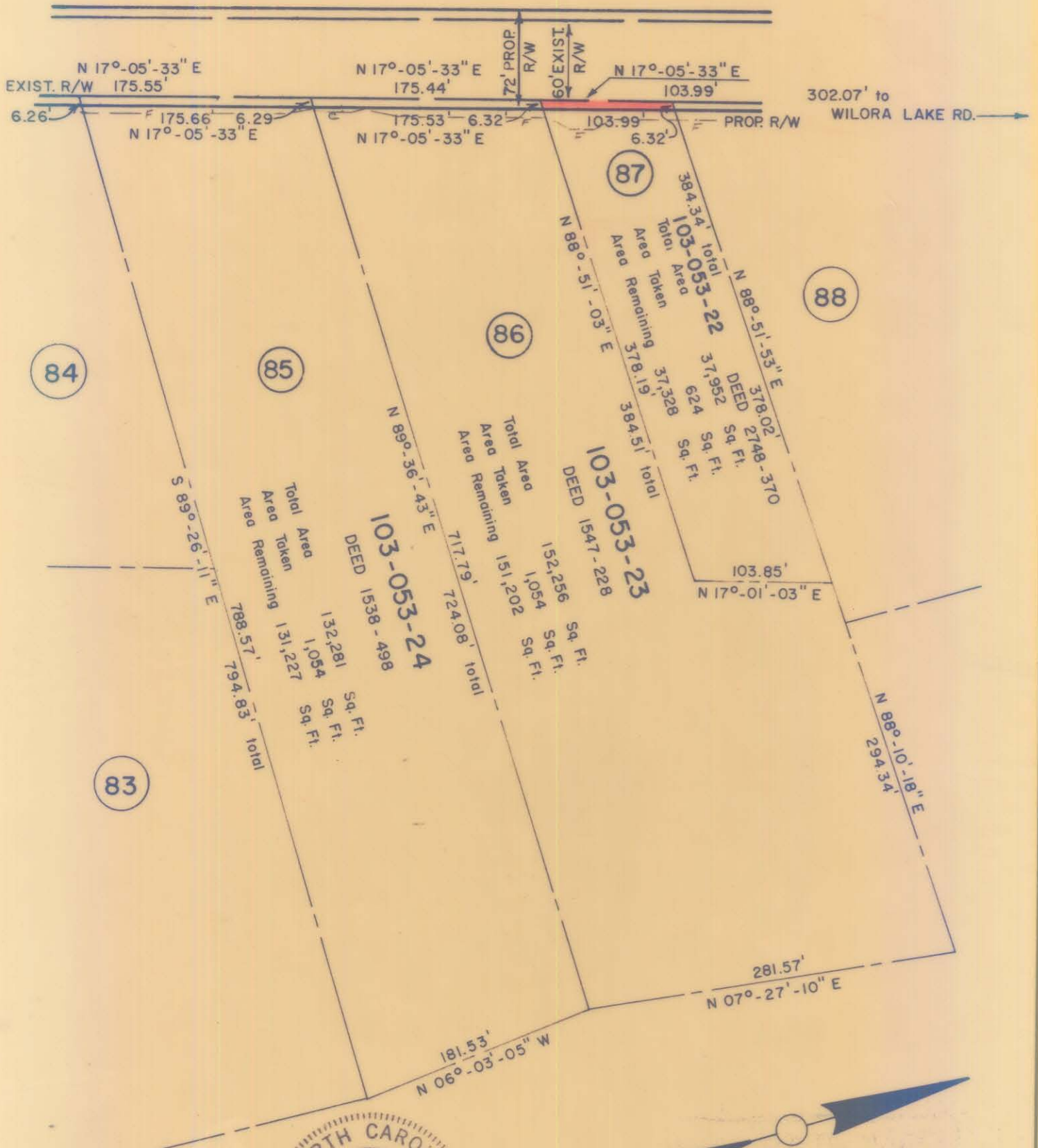

R/W ACQUISITION BY CITY
 RECORDED IN DEED BOOK
3751-0693
 DATE 11-20-75

NOTE: Property corners shown circled were located by actual survey. Bearings are based on NORTH CAROLINA COORDINATE SYSTEM

This plat was prepared under my supervision *K. G. Gillis*
 N.C. Reg. Engineer No 4343

CITY OF CHARLOTTE NORTH CAROLINA DEPARTMENT OF PUBLIC WORKS ENGINEERING DIVISION		
REVISIONS	PROPOSED R/W SHARON AMITY ROAD PROJECT NO. 513-72-212	JOB NO.
	PARCEL NO. 87	FILE NO. RW-70
DRAWN BY CSC		SHEET 87
CHECKED BY JSS		OF 164
<i>K. Gillis</i> CITY ENGINEER	DATE JUNE 21, 1974 SCALE 1" = 100'	

103-53-22