

# SHARON AMITY ROAD

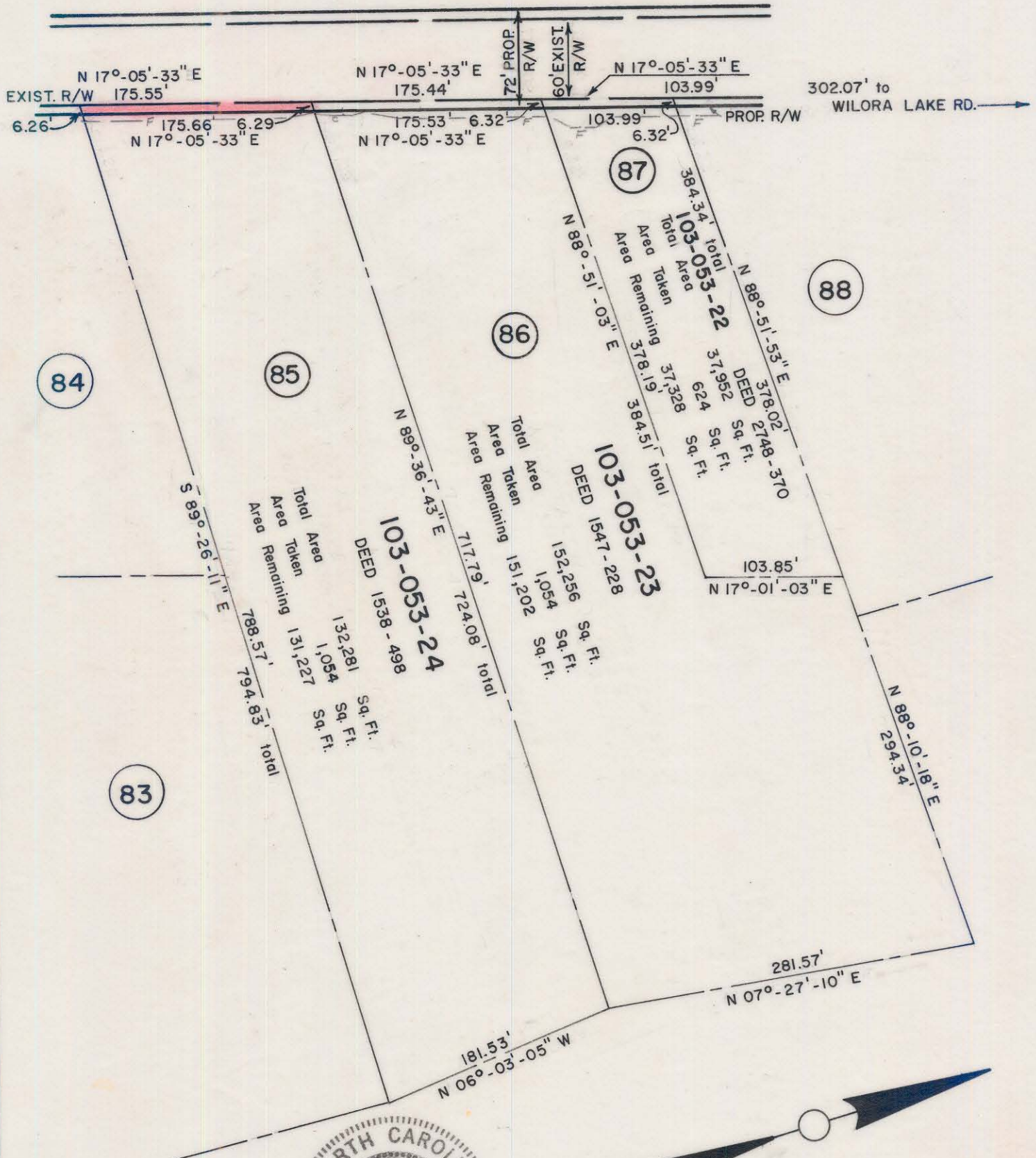

NOTE: Property corners shown circled were located by actual survey. Bearings are based on NORTH CAROLINA COORDINATE SYSTEM

This plat was prepared under my supervision K. G. Gillis  
 N.C. Reg. Engineer No. 4343

CITY OF CHARLOTTE NORTH CAROLINA DEPARTMENT OF PUBLIC WORKS ENGINEERING DIVISION		
REVISIONS	PROPOSED R/W SHARON AMITY ROAD PROJECT NO. 513-72-212	JOB NO.
	PARCEL NO. 85	FILE NO. RW-70
DRAWN BY CSC		SHEET 85
CHECKED BY <u>MM</u>		OF 164
CITY ENGINEER	DATE JUNE 21, 1974 SCALE 1" = 100'	

103-53-24