

# SHARON AMITY ROAD

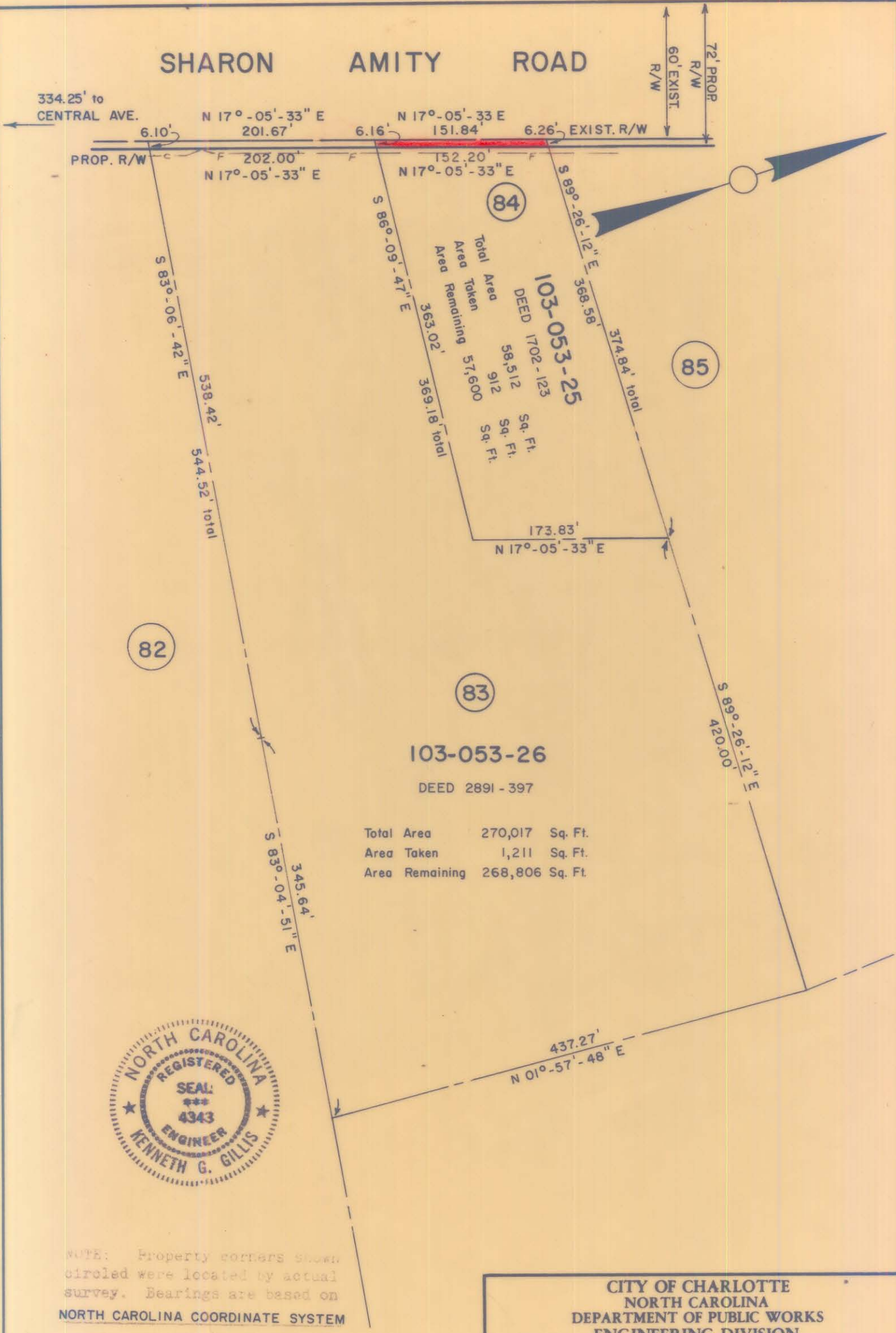

84  
 DEED 1702-123  
 103-053-25  
 Total Area 58,512 Sq. Ft.  
 Area Taken 912 Sq. Ft.  
 Area Remaining 57,600 Sq. Ft.

83  
 103-053-26  
 DEED 2891-397

Total Area 270,017 Sq. Ft.  
 Area Taken 1,211 Sq. Ft.  
 Area Remaining 268,806 Sq. Ft.



NOTE: Property corners shown circled were located by actual survey. Bearings are based on NORTH CAROLINA COORDINATE SYSTEM

This plat was prepared under my supervision *K. G. Gillis*  
 N.C. Reg. Engineer No. 4343

CITY OF CHARLOTTE NORTH CAROLINA DEPARTMENT OF PUBLIC WORKS ENGINEERING DIVISION		
REVISIONS	PROPOSED R/W SHARON AMITY ROAD PROJECT NO. 513-72-212	JOB NO.
	PARCEL NO. 84	FILE NO. RW-70
DRAWN BY CSC		SHEET 84
CHECKED BY JSS		OF 164
<i>K. G. Gillis</i> CITY ENGINEER	DATE JUNE 21, 1974 SCALE 1"=100'	

103-53-25