

R/W ACQUISITION BY CITY  
 RECORDED IN DEED BOOK  
3751-0654  
 DATE \_\_\_\_\_

**SHARON AMITY ROAD**

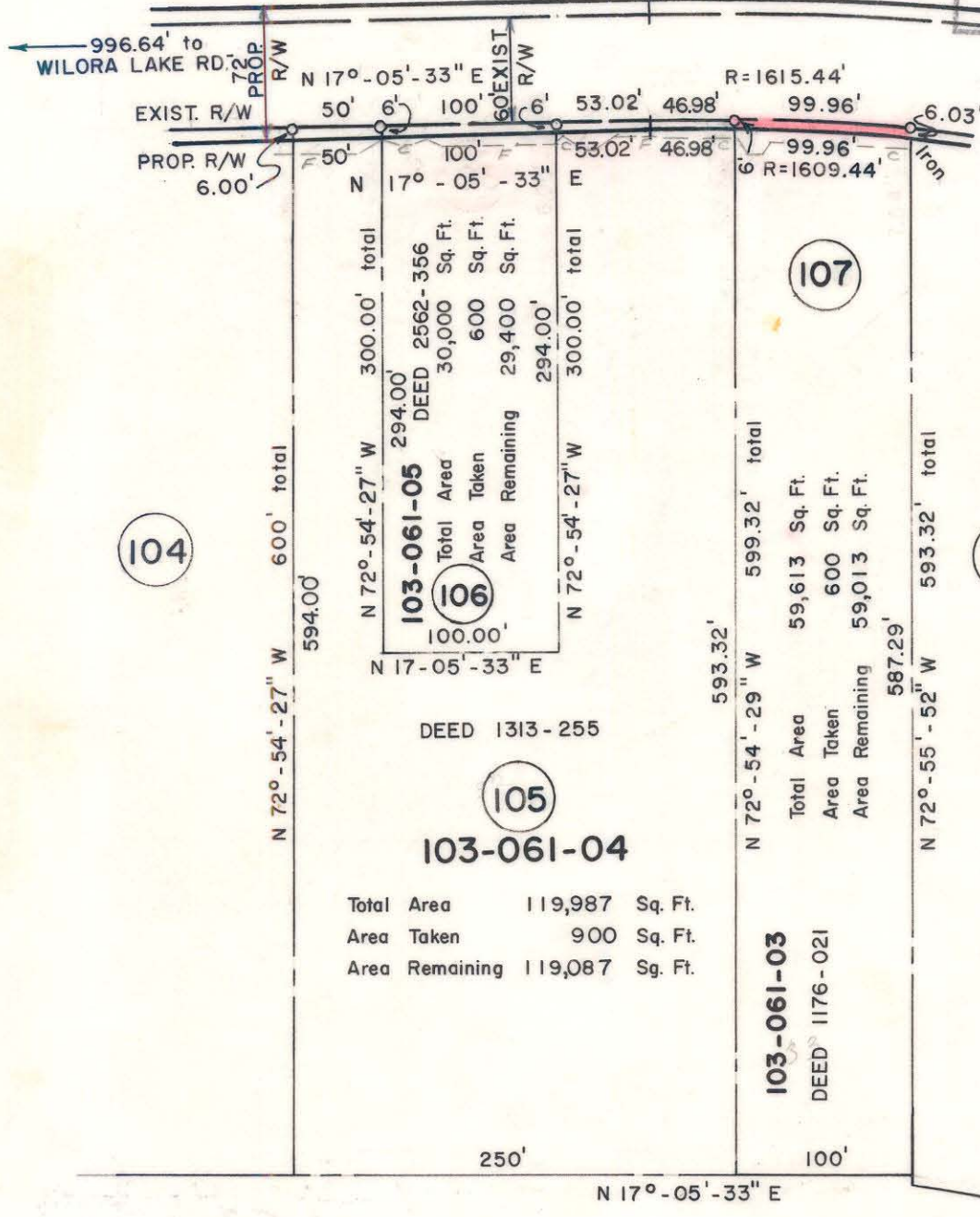

NOTE: Property corners shown circled were located by actual survey. Bearings are based on NORTH CAROLINA COORDINATE SYSTEM

This plat was prepared under my supervision *[Signature]*  
 N.C. Reg. Engineer No 4343

<b>CITY OF CHARLOTTE NORTH CAROLINA DEPARTMENT OF PUBLIC WORKS ENGINEERING DIVISION</b>		
REVISIONS <i>RADIUS CORRECTED 11-25-74 CSC</i>	PROPOSED R/W <b>SHARON AMITY ROAD</b> PROJECT NO. 513-72-212	JOB NO.
	PARCEL NO. 107	FILE NO. RW-70
DRAWN BY CSC		SHEET 107
CHECKED BY <i>[Signature]</i> CITY ENGINEER		OF 164
DATE JUNE 21, 1974 SCALE 1"=100'		

103-061-03