

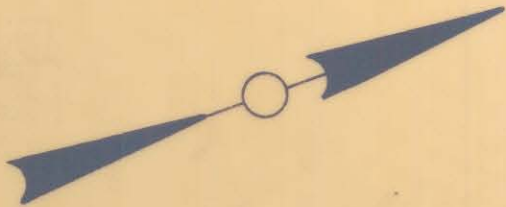

R/W ACQUISITION BY CITY
 RECORDED IN DEED BOOK
3764-0647
 DATE 6/30/75

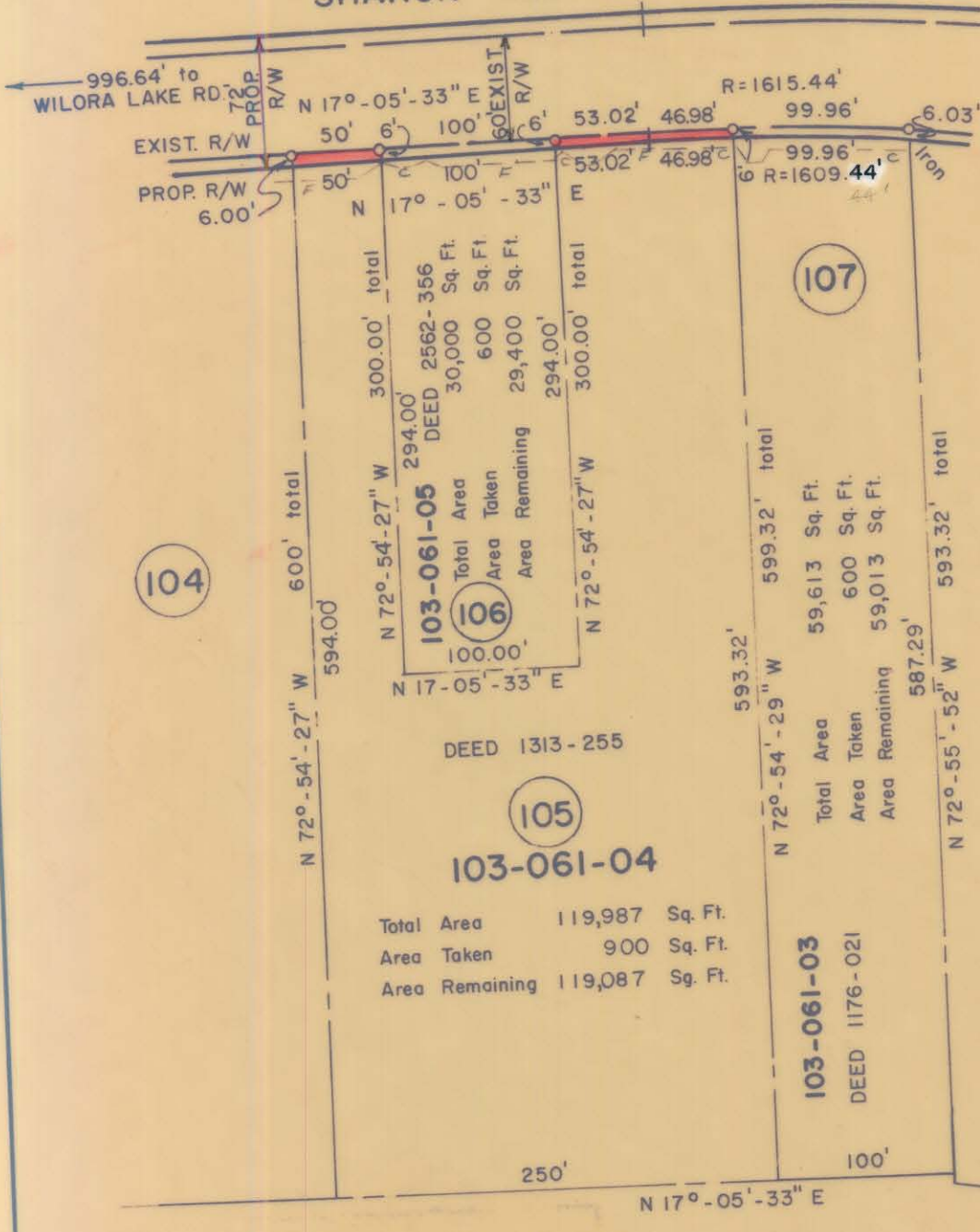

SHARON AMITY ROAD



NOTE: Property corners shown circled were located by actual survey. Bearings are based on NORTH CAROLINA COORDINATE SYSTEM

This plat was prepared under my supervision *[Signature]*
 N.C. Reg. Engineer No 4343

CITY OF CHARLOTTE
NORTH CAROLINA
DEPARTMENT OF PUBLIC WORKS
ENGINEERING DIVISION

REVISIONS	PROPOSED R/W	JOB NO.
RADIUS CORRECTED 11-25-74 CSC	SHARON AMITY ROAD	FILED
	PROJECT NO. 513-72-212	RW-70
	PARCEL NO. 105	SHEET
DRAWN BY CSC		105
CHECKED BY SS		OF
CITY ENGINEER	DATE JUNE 21, 1974 SCALE 1"=100'	164

103-61-04/16