

103-7

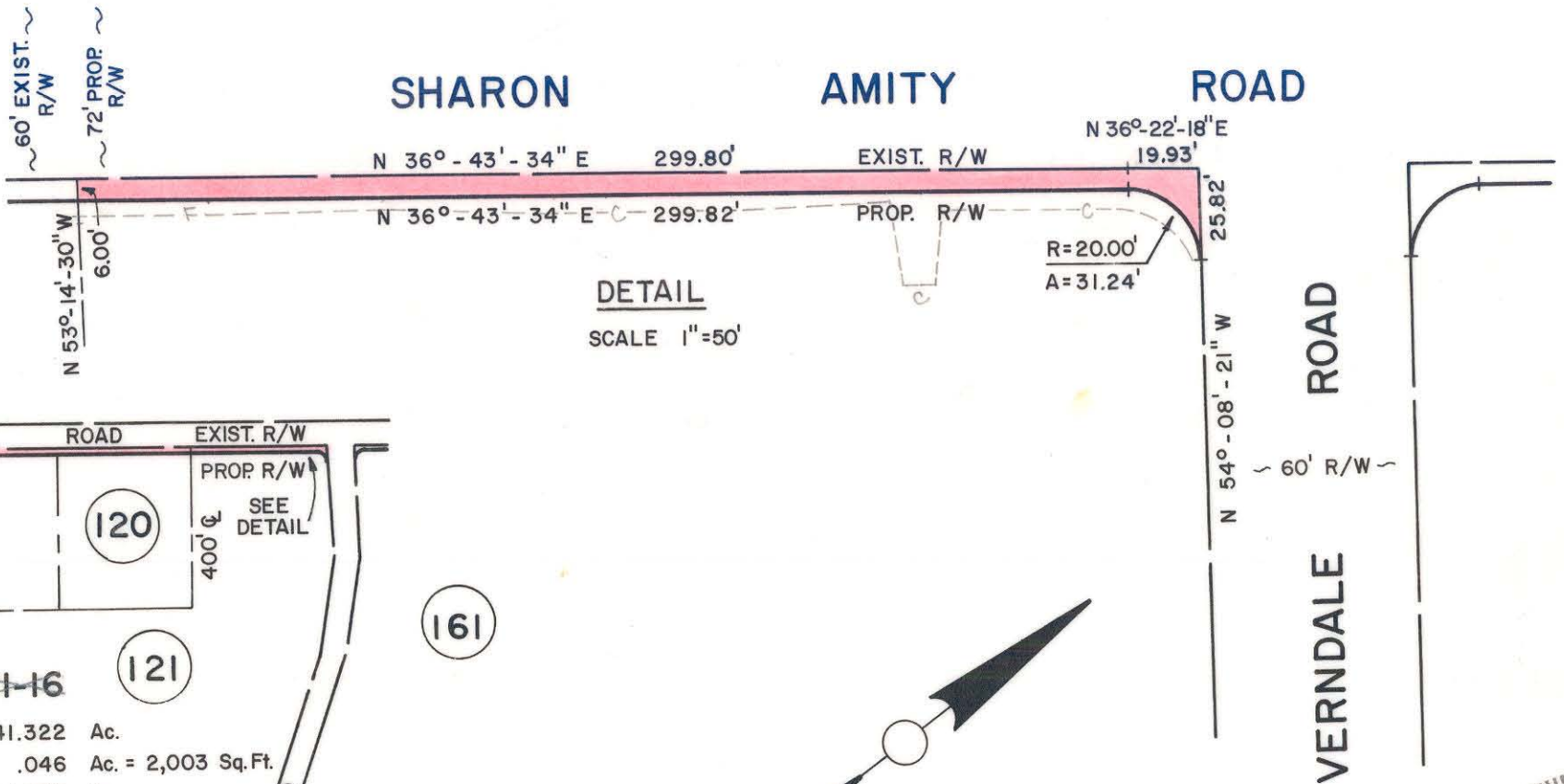

DETAIL
SCALE 1"=50'

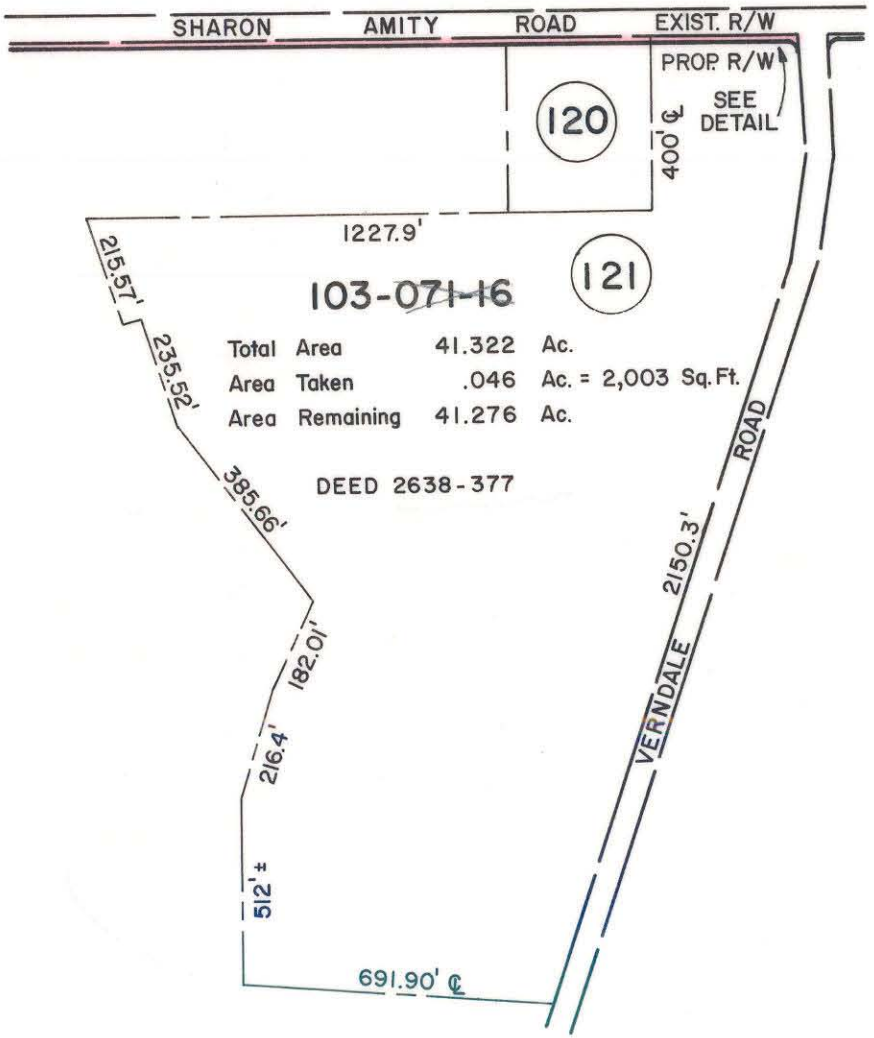

Total Area	41.322	Ac.
Area Taken	.046	Ac. = 2,003 Sq.Ft.
Area Remaining	41.276	Ac.

DEED 2638-377

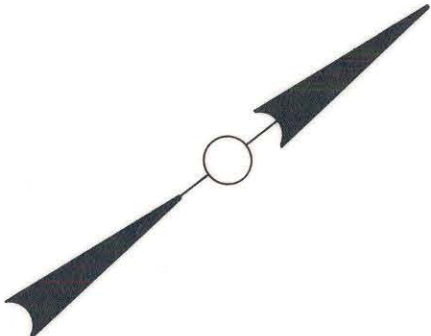

NOTE: Property corners shown circled were located by actual survey. Bearings are based on NORTH CAROLINA COORDINATE SYSTEM



This plat was prepared under my supervision *K. Gillis*
N.C. Reg. Engineer No. 4343

CITY OF CHARLOTTE NORTH CAROLINA DEPARTMENT OF PUBLIC WORKS ENGINEERING DIVISION		
REVISIONS	PROPOSED R/W	JOB NO.
METES & BOUNDS REVISION 12-10-74 CSC	SHARON AMITY ROAD PROJECT NO. 513-72-212	FILE NO. RW-70
DRAWN BY SBC	PARCEL NO. 121	SHEET 121
CHECKED BY JSS		OF
<i>K. Gillis</i> CITY ENGINEER	DATE JUNE 21, 1974 SCALE 1"=200'	164

103-07