

SHARON AMITY ROAD

599.71' to
VERNDALE RD. →

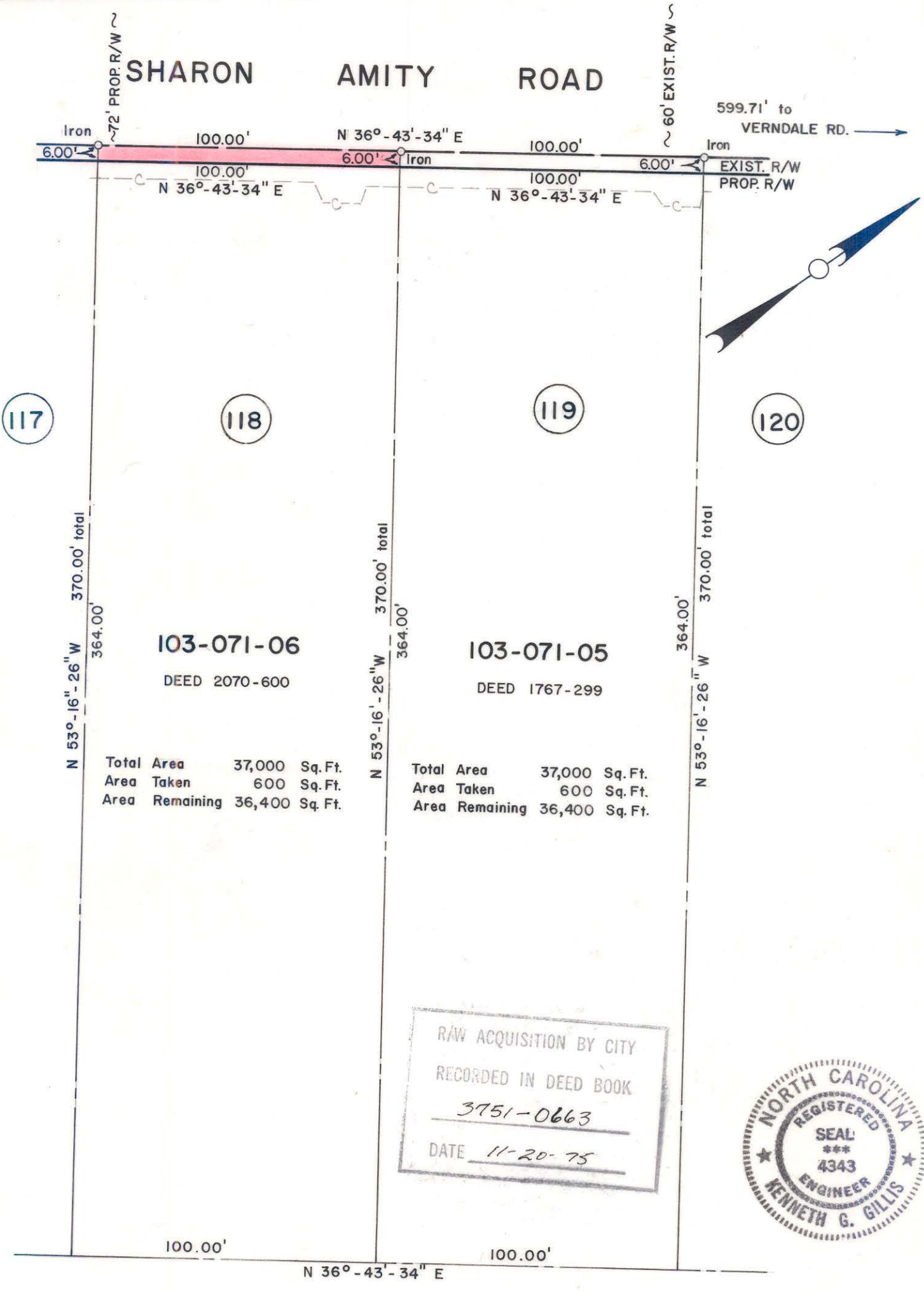

103-071-06

DEED 2070-600

Total Area 37,000 Sq. Ft.
Area Taken 600 Sq. Ft.
Area Remaining 36,400 Sq. Ft.

103-071-05

DEED 1767-299

Total Area 37,000 Sq. Ft.
Area Taken 600 Sq. Ft.
Area Remaining 36,400 Sq. Ft.

RAW ACQUISITION BY CITY
RECORDED IN DEED BOOK
3751-0663
DATE 11-20-75



NOTE: Property corners shown circled were located by actual survey. Bearings are based on NORTH CAROLINA COORDINATE SYSTEM

This plat was prepared under my supervision *K. G. Gillis*
N.C. Reg. Engineer No. 4343

CITY OF CHARLOTTE NORTH CAROLINA DEPARTMENT OF PUBLIC WORKS ENGINEERING DIVISION		
REVISIONS	PROPOSED R/W SHARON AMITY ROAD PROJECT NO. 513-72-212	JOB NO.
	PARCEL NO. 118	FILE NO. RW-70
DRAWN BY CSC		SHEET 118
CHECKED BY <i>JSS</i>		OF 164
CITY ENGINEER	DATE JUNE 21, 1974 SCALE 1" = 40'	

103-71-06