

SHARON AMITY ROAD

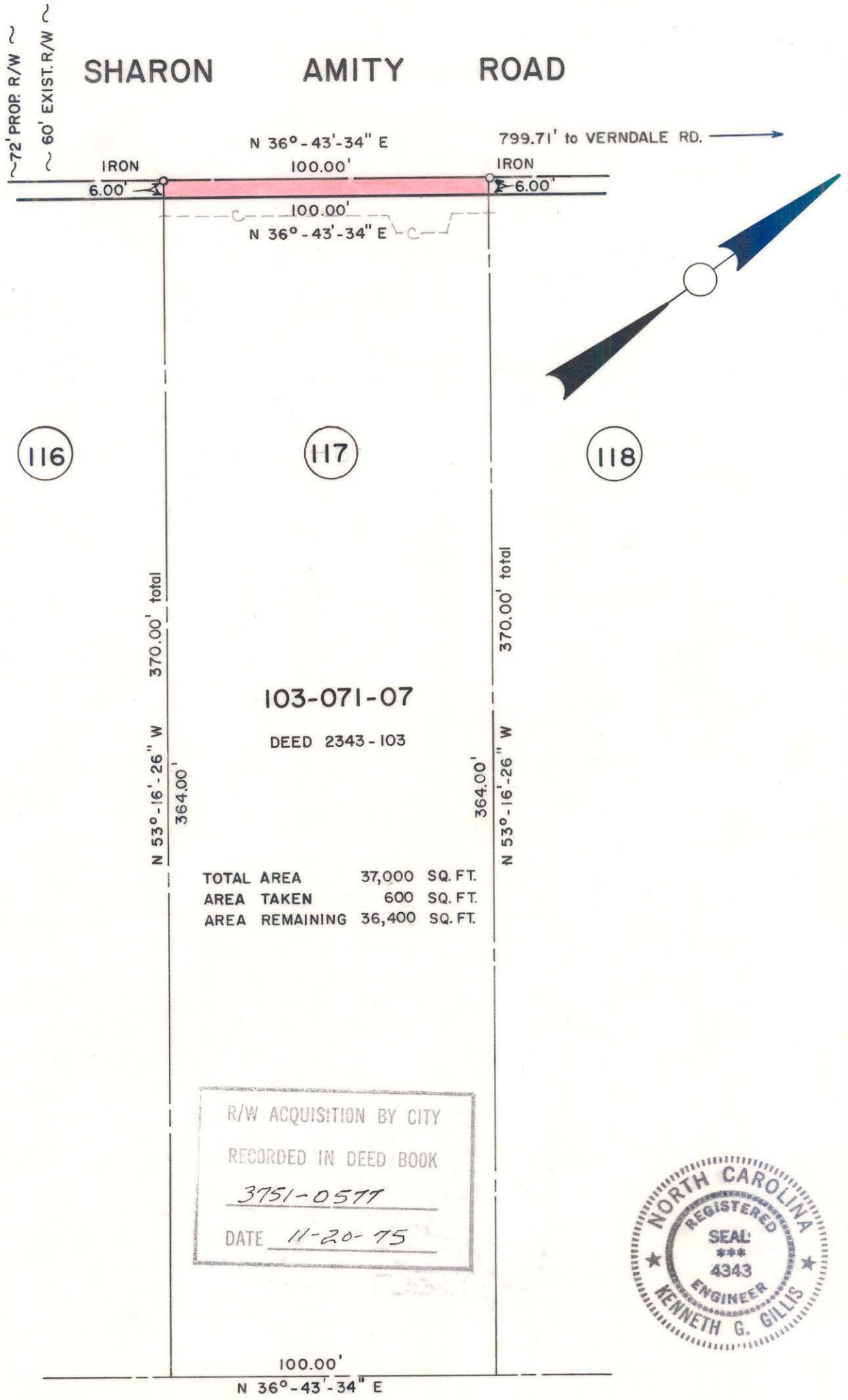

103-071-07
DEED 2343-103

TOTAL AREA 37,000 SQ. FT.
AREA TAKEN 600 SQ. FT.
AREA REMAINING 36,400 SQ. FT.

R/W ACQUISITION BY CITY
RECORDED IN DEED BOOK
3751-0577
DATE 11-20-75



NOTE: Property corners shown circled were located by actual survey. Bearings are based on NORTH CAROLINA COORDINATE SYSTEM

This plat was prepared under my supervision K.G. Gillis
N.C. Reg. Engineer No 4343

CITY OF CHARLOTTE NORTH CAROLINA DEPARTMENT OF PUBLIC WORKS ENGINEERING DIVISION		
REVISIONS DRAWN BY CSC CHECKED BY JSS R.G. Gillis CITY ENGINEER	PROPOSED R/W SHARON AMITY ROAD PROJECT NO. 513-72-212 PARCEL NO. 117 DATE JUNE 21, 1974 SCALE 1" = 40'	JOB NO. FILE NO. RW-70 SHEET 117 OF 164

103-71-07