

SHARON AMITY ROAD

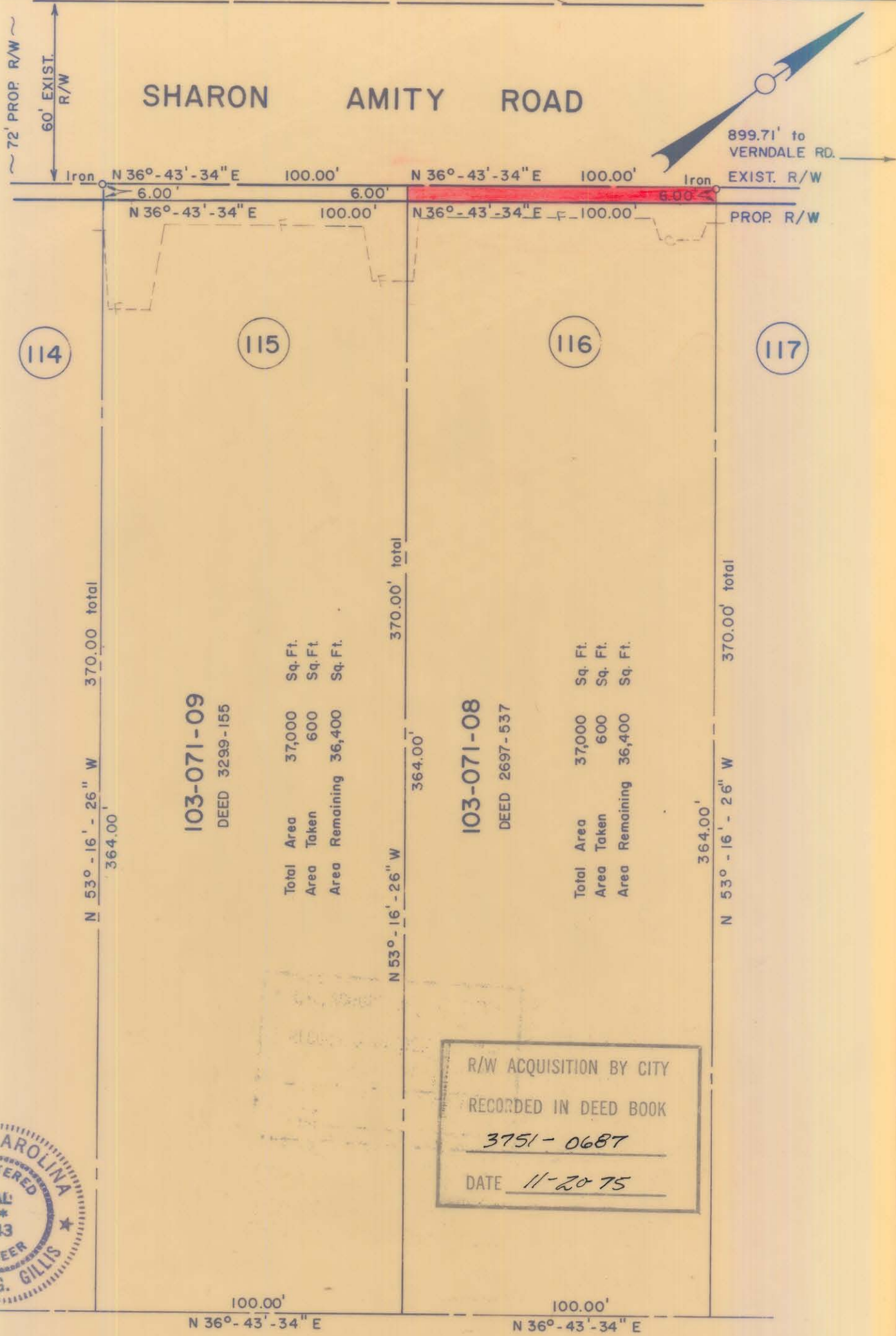

114

115

116

117

103-071-09

DEED 3299-155

Total Area	37,000	Sq. Ft.
Area Taken	600	Sq. Ft.
Area Remaining	36,400	Sq. Ft.

103-071-08

DEED 2697-537

Total Area	37,000	Sq. Ft.
Area Taken	600	Sq. Ft.
Area Remaining	36,400	Sq. Ft.

R/W ACQUISITION BY CITY
 RECORDED IN DEED BOOK
3751-0687
 DATE 11-20-75



NOTE: Property corners shown circled were located by actual survey. Bearings are based on NORTH CAROLINA COORDINATE SYSTEM

This plat was prepared under my supervision *K. Gillis*
 N.C. Reg. Engineer No. 4343

CITY OF CHARLOTTE NORTH CAROLINA DEPARTMENT OF PUBLIC WORKS ENGINEERING DIVISION		
REVISIONS DRAWN BY SBC CHECKED BY JSS CITY ENGINEER	PROPOSED R/W SHARON AMITY ROAD PROJECT NO. 513-72-212 PARCEL NO. 116 DATE JUNE 21, 1974 SCALE 1" = 40'	JOB NO. FILE NO. RW-70 SHEET 116 OF 164

103-071-080