

SHARON AMITY ROAD

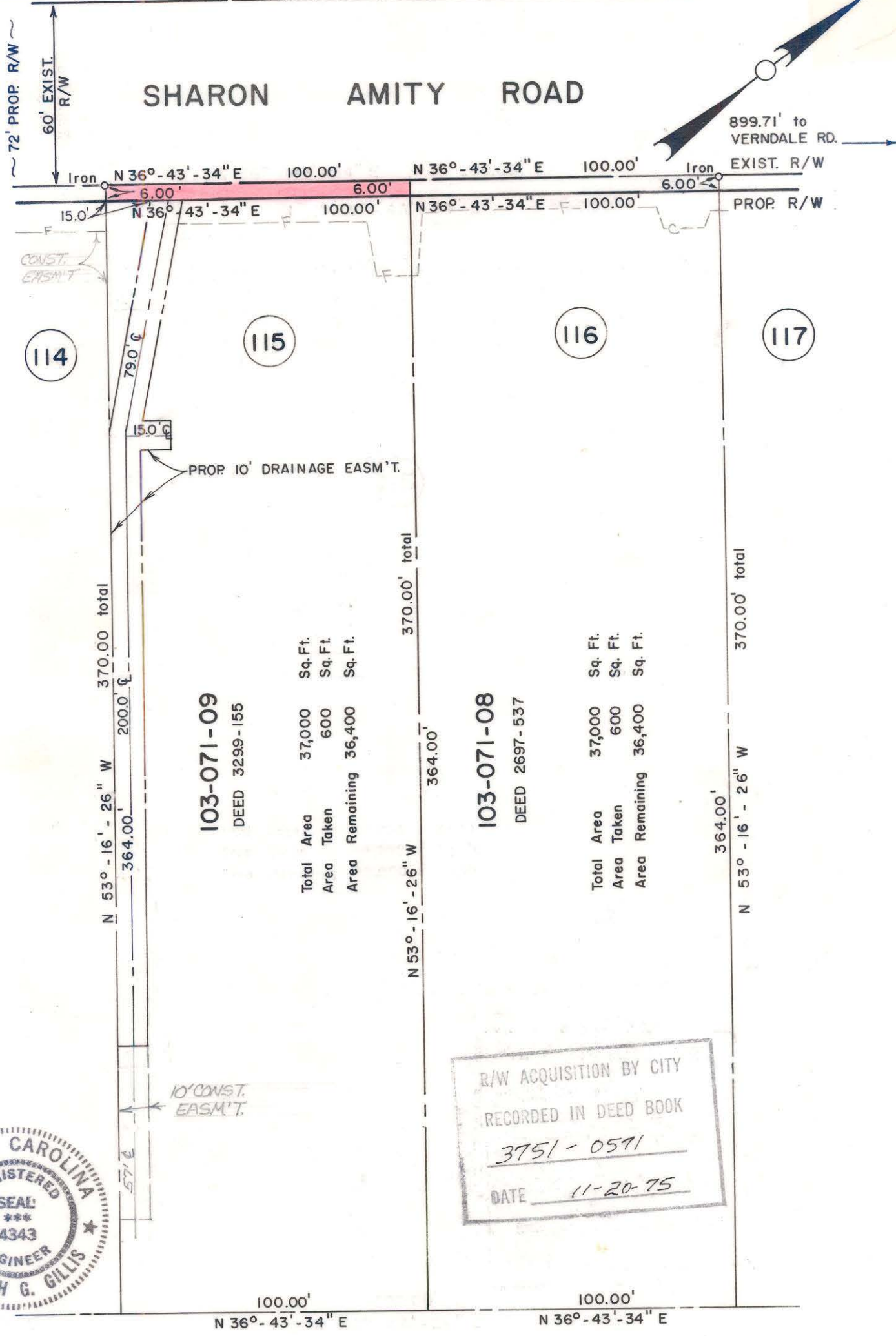

103-071-09
DEED 3299-155

	Sq. Ft.
Total Area	37,000
Area Taken	600
Area Remaining	36,400

103-071-08
DEED 2697-537

	Sq. Ft.
Total Area	37,000
Area Taken	600
Area Remaining	36,400

R/W ACQUISITION BY CITY
RECORDED IN DEED BOOK
3751-0591
DATE 11-20-75



NOTE: Property corners shown circled were located by actual survey. Bearings are based on NORTH CAROLINA COORDINATE SYSTEM

This plat was prepared under my supervision *K. Gillis*
N.C. Reg. Engineer No 4343

CITY OF CHARLOTTE NORTH CAROLINA DEPARTMENT OF PUBLIC WORKS ENGINEERING DIVISION		
REVISIONS DRAINAGE EASM'T R/W 7-18-75	PROPOSED R/W SHARON AMITY ROAD PROJECT NO. 513-72-212 PARCEL NO. 115	JOB NO. FILE NO. RW-70 SHEET 115 OF 164
DRAWN BY SBC CHECKED BY JSS CITY ENGINEER	DATE JUNE 21, 1974 SCALE 1" = 40'	

103-71-09