

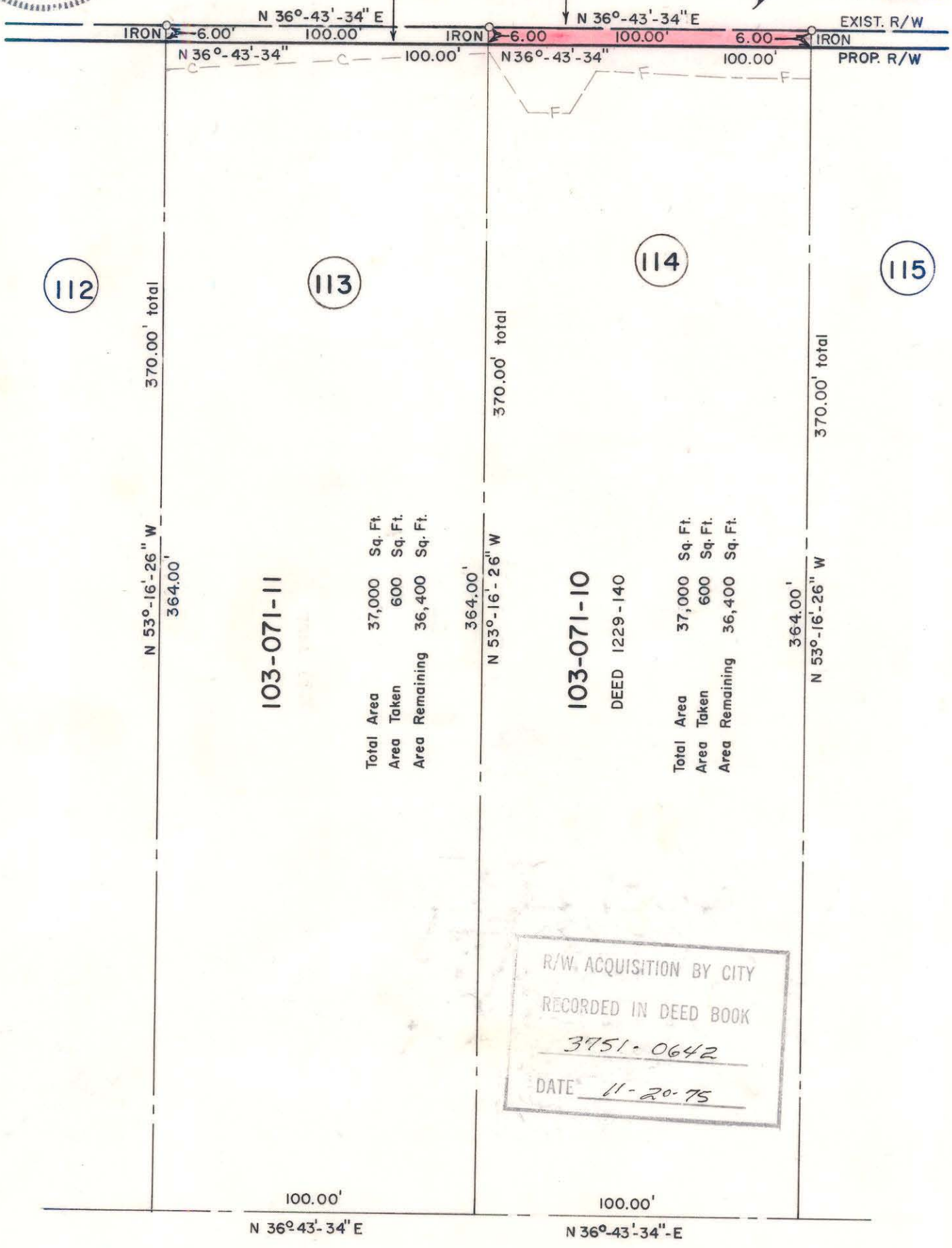

SHARON AMITY ROAD



103-071-11

Total Area	37,000	Sq. Ft.
Area Taken	600	Sq. Ft.
Area Remaining	36,400	Sq. Ft.

103-071-10

DEED 1229-140

Total Area	37,000	Sq. Ft.
Area Taken	600	Sq. Ft.
Area Remaining	36,400	Sq. Ft.

R/W ACQUISITION BY CITY
 RECORDED IN DEED BOOK
3751-0642
 DATE 11-20-75

NOTE: Property corners shown circled were located by actual survey. Bearings are based on NORTH CAROLINA COORDINATE SYSTEM

This plat was prepared under my supervision Rh Bullock
 N.C. Reg. Engineer No 4343

**CITY OF CHARLOTTE
 NORTH CAROLINA
 DEPARTMENT OF PUBLIC WORKS
 ENGINEERING DIVISION**

REVISIONS	PROPOSED R/W SHARON AMITY ROAD PROJECT NO. 513-72-212	JOB NO.
	PARCEL NO. 114	FILE NO. RW-70
DRAWN BY CSC		SHEET 114
CHECKED BY JS		OF 164
CITY ENGINEER	DATE JUNE 21, 1974 SCALE 1" = 40'	

103-71-10