

This map was prepared for the purpose of right of way or easement acquisition only, and is not intended to be a boundary survey of the property shown.

Map Book 7, Page 433  
BLOCK NO. 2

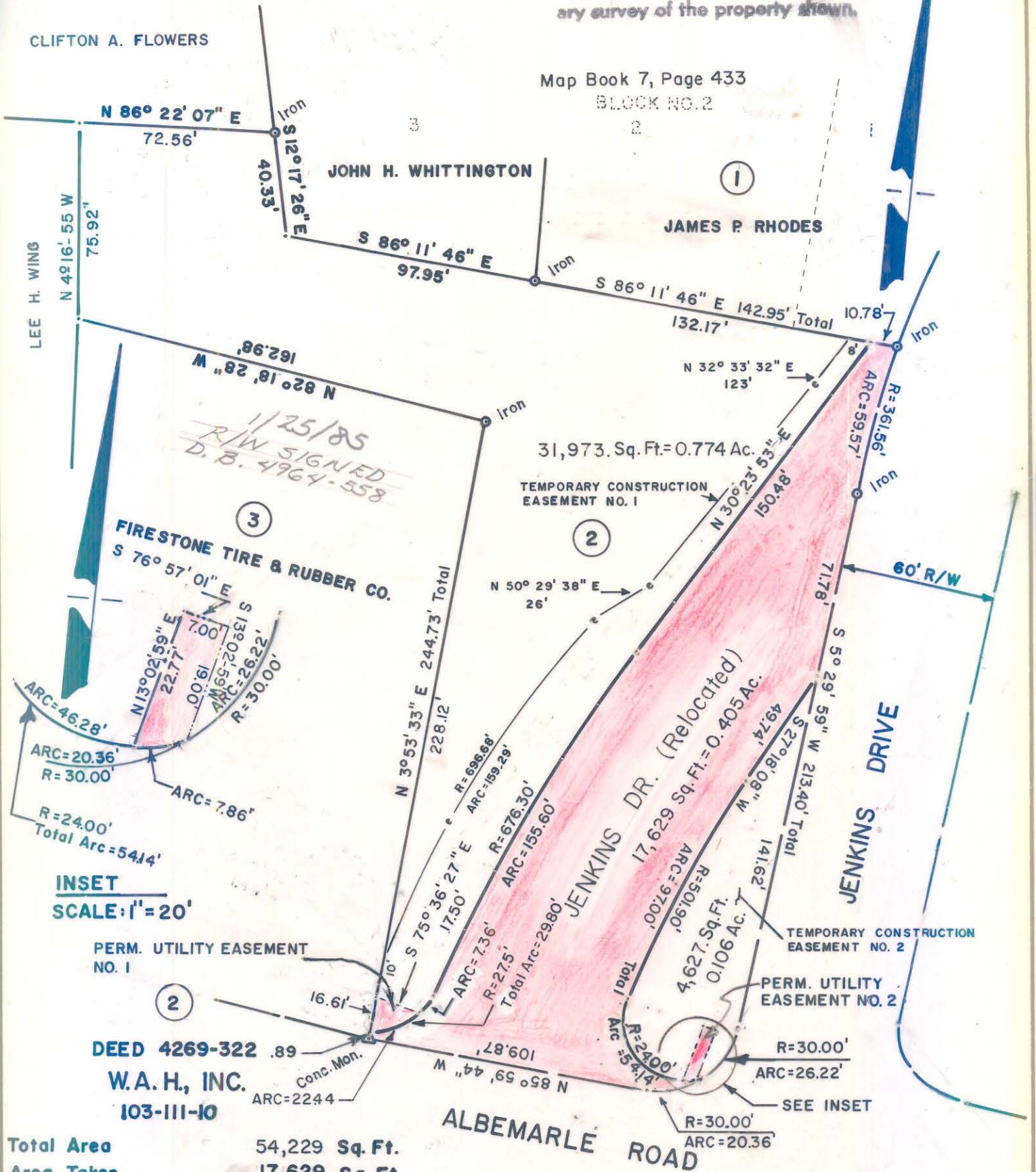

**INSET**  
SCALE: 1" = 20'

Total Area 54,229 Sq. Ft.  
Area Taken 17,629 Sq. Ft.  
Area Remaining Left 4,627 Sq. Ft.  
Area Remaining Right 31,973 Sq. Ft.

Temporary Construction Easement No. 1 5,016 Sq. Ft.  
Temporary Construction Easement No. 2 4,478 Sq. Ft.

Permanent Utility Easement No. 1 176 Sq. Ft.  
Permanent Utility Easement No. 2 149 Sq. Ft.

**NOTES** - Property corners shown circled were located by actual survey. Bearings are based on MAP BOOK 7 PAGE 433



This plot was prepared under my supervision  
*Stephen A. Gilbert*  
N. C. Reg. Surveyor No. 1785

CITY OF CHARLOTTE  
NORTH CAROLINA  
DEPARTMENT OF PUBLIC WORKS  
ENGINEERING DIVISION

REVISIONS	REVISIONS	PROPOSED R/W	JOB NO.
CHANGED UTILITY EASEMENT NO. 1 7/17/85	12-20-84 BOUNDARY & EASEMENT AREA NO. 2. R/W	<b>JENKINS DRIVE REALIGNMENT</b>	512-83-
	ADD TEMP CONSTR EASEMENT AREA 12/28/84		018
	DRAWN BY A.R.	PROPERTY OF <b>W.A.H., INC.</b>	FILE NO.
	CHECKED BY RM		SHEET <b>2</b>
	CITY ENGINEER	DATE 7/13/84	OF <b>4</b>
		SCALE 1" = 50'	