

ALBEMARLE ROAD

N. 85°-53'-50" W.
94.94

N. 04°-00'-42" E.
324.27'

3

Tax Code
103-163-07
FORLON CORP.
4607-703

TOTAL AREA 58,177 S.F. = 1.336 AC.
LESS R/W 45 S.F. = 0.001 AC.
REMAINING 58,132 S.F. = 1.335 AC.

150.00
S. 04°-06'-10" W.

N. 85°-53'-50" W.
120.00

5

50.00
S. 04°-06'-10" W.

101.10
S. 15°-28'-35" W.

This map was prepared for the purpose
of right of way or easement acquisition
only, and is not intended to be a bound-
ary survey of the property shown.

1

4

TEXACO INC.
3279-83

3

M. K. WATERS
3301-287

S. 85°-53'-50" E.
438.71'

2

BB & Y
PACKAGE
INC.
4808-385

NORTH PER. DEED 3279-83



2

N. 85°-53'-50" W. TOTAL 200.02'

196.43

SEE DETAIL

S. 12°-37'-20" W.
25.40'

FARM POND LANE

DETAIL
SCALE: 1" = 20'

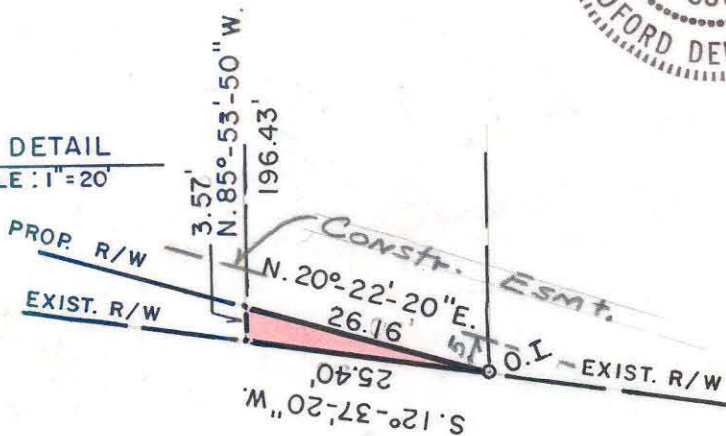

FARM POND LANE

This plat was prepared under my
supervision R. Dennis Smith
N. C. Reg. Surveyor No. L-1482

		CHARLOTTE ENGINEERING DEPARTMENT	
REVISIONS		R.O. W. TO BE ACQUIRED BY THE CITY OF CHARLOTTE	
DRAWN BY MAS		PROPERTY OF FORLON CORP.	
CHECKED BY <u>[Signature]</u>		DATE 11/20/85 SCALE 1" = 50'	
		JOB NO. 512-85-001 FILE NO.	
		SHEET 3 OF 3	

103-163-07