

I, DAVID H. SNIDER, CERTIFY THAT THIS PLAT WAS PREPARED UNDER MY SUPERVISION AND THAT THE PLAT WAS PREPARED FOR THE PURPOSE OF ACQUISITION AND EASEMENTS ONLY, AND IS NOT INTENDED TO BE A BOUNDARY SURVEY OF PROPERTY SHOWN.

*David H. Snider* 12/31/2010  
 DAVID H. SNIDER, NC P.L.S. L-2942 DATE

STATE OF NORTH CAROLINA  
 COUNTY OF MECKLENBURG

I, \_\_\_\_\_ REVIEW OFFICER OF MECKLENBURG COUNTY,  
 CERTIFY THAT THE MAP OR PLAT TO WHICH THIS CERTIFICATION IS AFFIXED  
 MEETS ALL STATUTORY REQUIREMENTS FOR RECORDING.

REVIEW OFFICER \_\_\_\_\_ DATE \_\_\_\_\_

NOTE:

- 1) BEARINGS AND DISTANCE SHOWN IN PARENTHESIS ARE BASED ON RECORDED INFORMATION.
- 2) COMPUTED PROJECT DISTANCE - \*
- 3) TOTAL AREA 39,353 SQ.FT.
- 4) FEE SIMPLE INSIDE EXIST. R/W 1,138 SQ.FT.
- 5) TOTAL AREA REMAINING 38,215 SQ.FT.

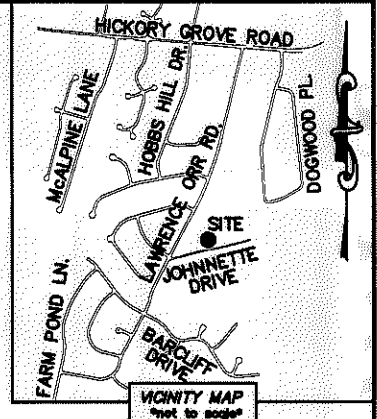
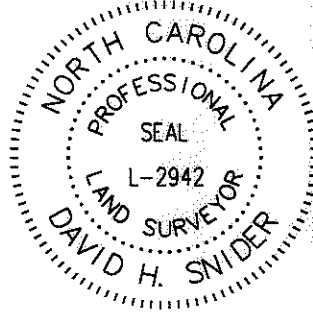

10322102  
 DEREK D. GILLESPIE  
 DB 19066/PG 596  
 LAWRENCE ORR ROAD

10322138  
 LAWRENCE E. NORWOOD  
 DB 4147/PG 197  
 5001 LAWRENCE ORR ROAD

103221110  
 ANNETTE D. GILLESPIE  
 DB 3778/PG 325  
 6007 JOHNNETTE DRIVE

10322108  
 LEIGH R. NORWOOD  
 DB 20870/PG 473  
 JOHNNETTE DRIVE

10322109  
 ALONZO ORR AND  
 BETTY J. ORR  
 DB 2444/PG 132  
 JOHNNETTE DRIVE

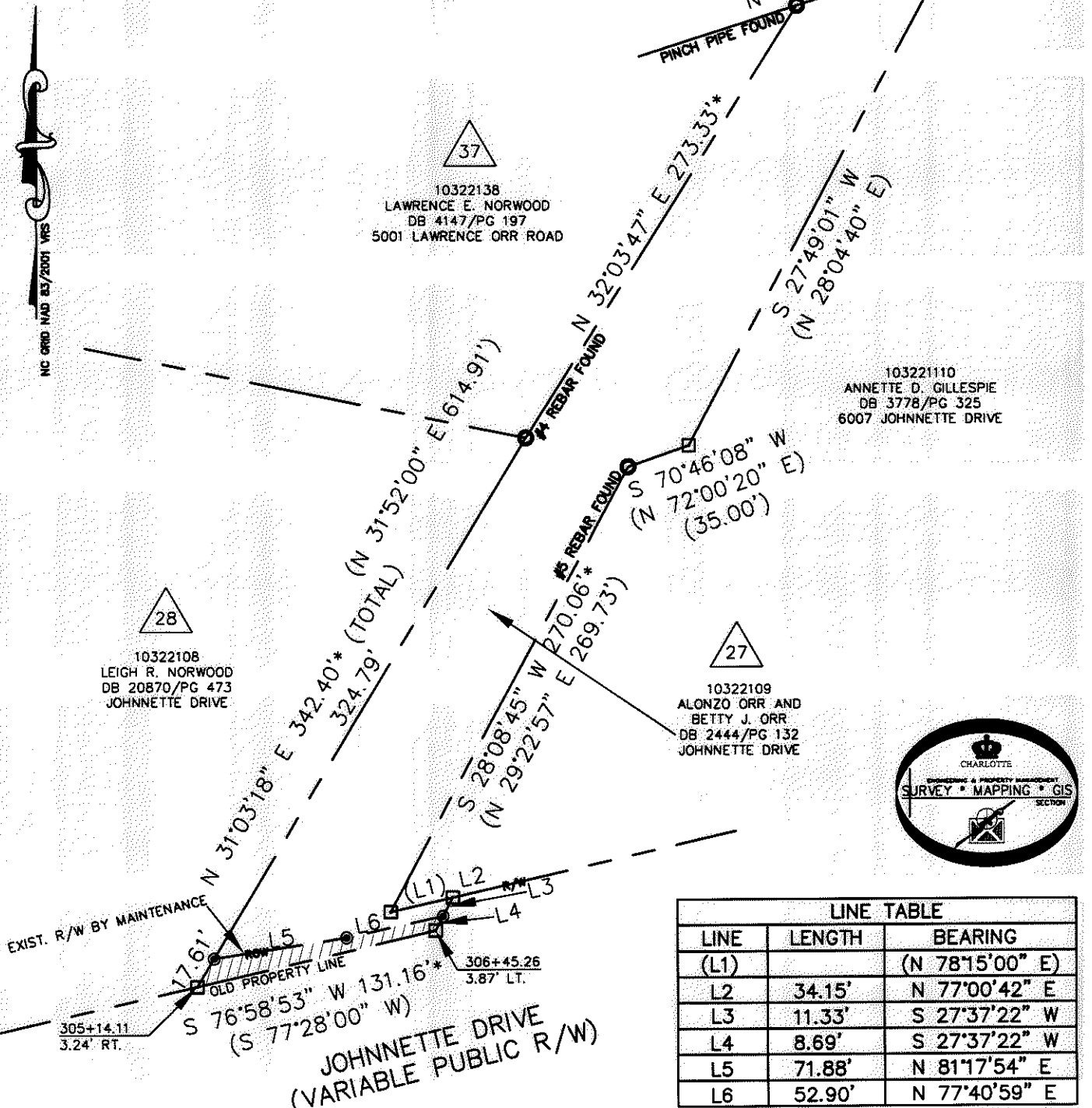
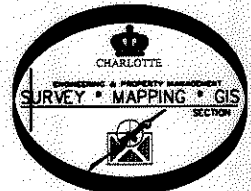

LINE TABLE		
LINE	LENGTH	BEARING
(L1)		(N 78°15'00" E)
L2	34.15'	N 77°00'42" E
L3	11.33'	S 27°37'22" W
L4	8.69'	S 27°37'22" W
L5	71.88'	N 81°17'54" E
L6	52.90'	N 77°40'59" E

LEGEND

- REBAR OR IRON PIN FOUND
- #5 REBAR SET OR PK NAIL
- COMPUTED POINT
- PROPERTY LINES
- EXISTING RIGHT-OF-WAY
- EXIST. R/W BY MAINTENANCE
- FEE SIMPLE INSIDE EXIST R/W

PREPARED BY:  
 CITY OF CHARLOTTE  
 ENGINEERING & PROPERTY MANAGEMENT  
 600 EAST FOURTH STREET  
 CHARLOTTE, NC 28202  
 704-336-2291

CHARLOTTE ENGINEERING & PROPERTY MANAGEMENT		
REVISIONS	FARM POND NEIGHBORHOOD IMPROVEMENT PROJECT	JOB NO. 512-07-029
		FILE NO. 103-221-09
	PROPERTY ACQUISITION OWNERS: ALONZO ORR AND BETTY J. ORR CHARLOTTE, MECKLENBURG CO., NC	SHEET 1
DRAWN BY LG	CHECKED BY DHS SURVEY SUPVR. <i>[Signature]</i>	OF 1
DATE	K:\AUTOCAD\EN_SU-LD4\207029\DWG\FARM POND NIP PLATS.DWG	

ACQUISITION BY DB 26560 PG 47-51

NC ORD. MAD 83/2001 VRS