

I, DAVID H. SNIDER, CERTIFY THAT THIS PLAT WAS PREPARED UNDER MY SUPERVISION AND THAT THE PLAT WAS PREPARED FOR THE PURPOSE OF ACQUISITION AND EASEMENTS ONLY, AND IS NOT INTENDED TO BE A BOUNDARY SURVEY OF PROPERTY SHOWN.

David H. Snider 4/7/11
 DAVID H. SNIDER, NC P.L.S. L-2942 DATE

STATE OF NORTH CAROLINA
 COUNTY OF MECKLENBURG

_____, REVIEW OFFICER OF MECKLENBURG COUNTY, CERTIFY THAT THE MAP OR PLAT TO WHICH THIS CERTIFICATION IS AFFIXED MEETS ALL STATUTORY REQUIREMENTS FOR RECORDING.

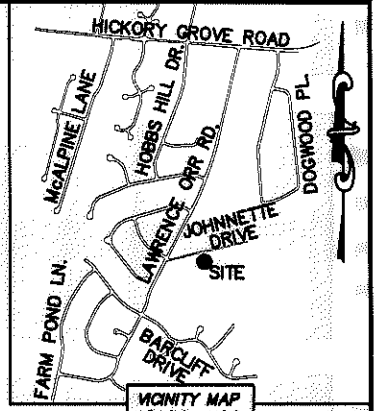
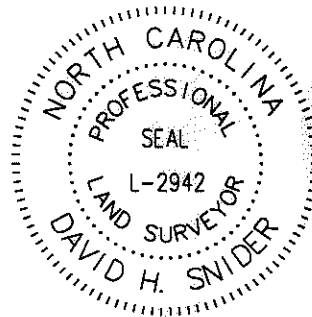

REVIEW OFFICER _____ DATE _____

NOTE:

- 1) BEARINGS AND DISTANCE SHOWN IN PARENTHESIS ARE BASED ON RECORDED INFORMATION.
- 2) COMPUTED PROJECT DISTANCE - *
- 3) TOTAL AREA 23,652 SQ.FT.
- 4) TEMPORARY CONSTRUCTION EASEMENT 834 SQ.FT.
- 5) TOTAL AREA REMAINING 23,652 SQ.FT.

JOHNNETTE DRIVE (VARIABLE PUBLIC R/W)

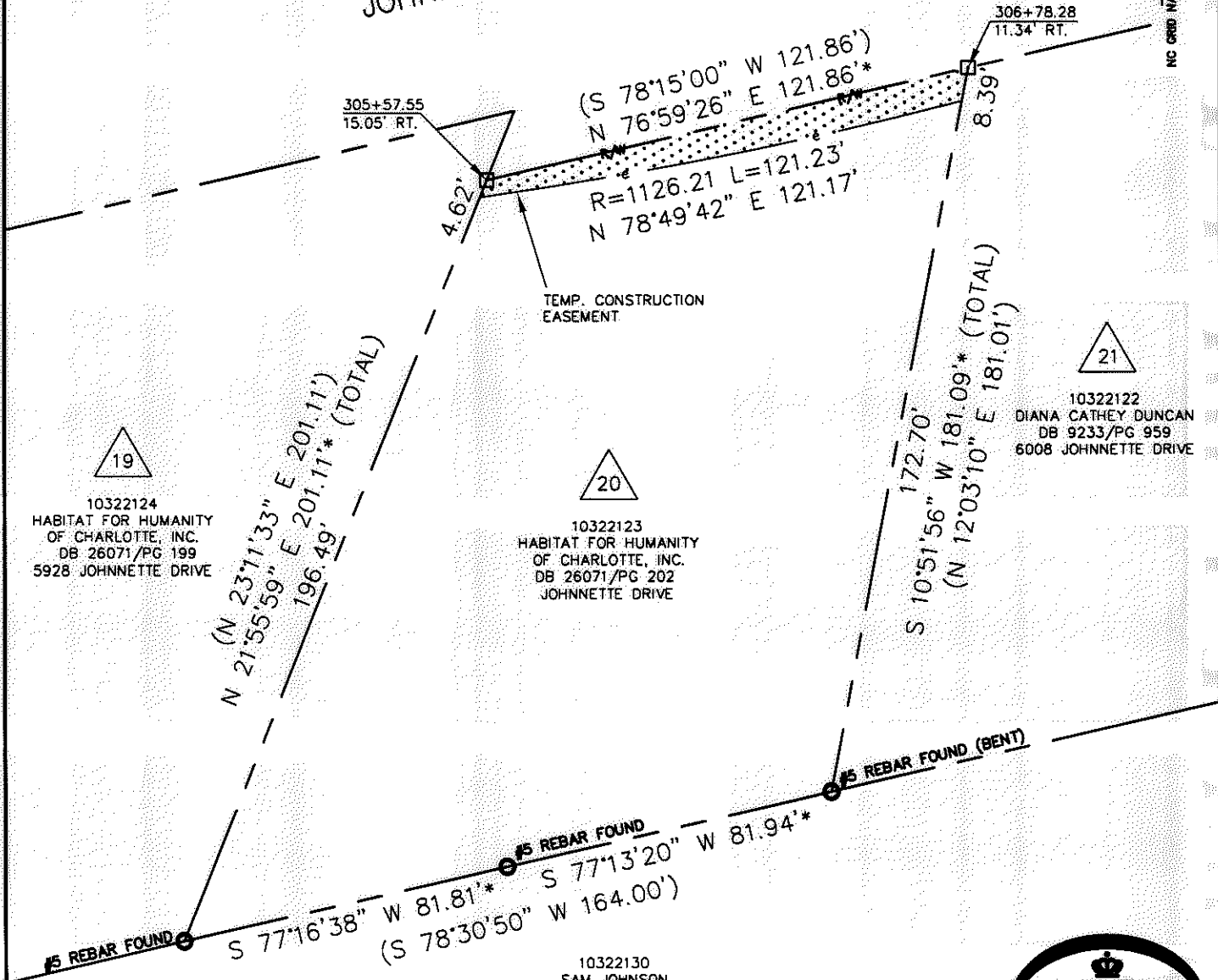

ACQUISITION BY DB 26560 PG 28-32

10322124
 HABITAT FOR HUMANITY OF CHARLOTTE, INC.
 DB 26071/PG 199
 5928 JOHNNETTE DRIVE

10322123
 HABITAT FOR HUMANITY OF CHARLOTTE, INC.
 DB 26071/PG 202
 JOHNNETTE DRIVE

10322122
 DIANA CATHEY DUNCAN
 DB 9233/PG 959
 6008 JOHNNETTE DRIVE

10322130
 SAM JOHNSON
 DB 12095/PG 165
 JOHNNETTE DRIVE

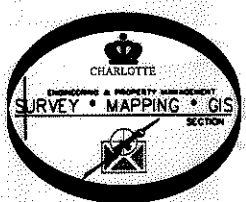

LEGEND

- REBAR OR IRON PIN FOUND
- COMPUTED POINT
- PROPERTY LINES
- EXISTING RIGHT-OF-WAY
- TEMP. CONSTRUCTION EASEMENT
- TEMP. CONSTRUCTION EASEMENT

PREPARED BY:
 CITY OF CHARLOTTE
 ENGINEERING & PROPERTY MANAGEMENT
 600 EAST FOURTH STREET
 CHARLOTTE, NC 28202
 704-336-2291

		CHARLOTTE	
ENGINEERING & PROPERTY MANAGEMENT			
REVISIONS		FARM POND NEIGHBORHOOD IMPROVEMENT PROJECT	JOB NO. 512-07-029
04/07/2011 - show new owner and deed book.			FILE NO. 103-221-23
SCALE 1"=40'		PROPERTY ACQUISITION OWNER: HABITAT FOR HUMANITY OF CHARLOTTE, INC. CHARLOTTE, MECKLENBURG CO., NC	SHEET 1
DRAWN BY LG	DATE		OF 1
CHECKED BY: DHS		SURVEY SUPV. <i>SN</i>	
K:\AUTOCAD\EN_SU-LD4\207029\DWG\FARM POND NIP PLATS.DWG			