

I, DAVID H. SNIDER, CERTIFY THAT THIS PLAT WAS PREPARED UNDER MY SUPERVISION AND THAT THE PLAT WAS PREPARED FOR THE PURPOSE OF ACQUISITION AND EASEMENTS ONLY, AND IS NOT INTENDED TO BE A BOUNDARY SURVEY OF PROPERTY SHOWN.

David H. Snider 5/10/11
 DAVID H. SNIDER, NC P.L.S. L-2942 DATE

STATE OF NORTH CAROLINA
 COUNTY OF MECKLENBURG

REVIEW OFFICER OF MECKLENBURG COUNTY,
 CERTIFY THAT THE MAP OR PLAT TO WHICH THIS CERTIFICATION IS
 AFFIXED MEETS ALL STATUTORY REQUIREMENTS FOR RECORDING.

REVIEW OFFICER _____ DATE _____

NOTE:

- 1) BEARINGS AND DISTANCE SHOWN IN PARENTHESIS ARE BASED ON RECORDED INFORMATION.
- 2) COMPUTED PROJECT DISTANCE - *
- 3) TOTAL AREA 10,154 SQ.FT.
- 4) TEMPORARY CONSTRUCTION EASEMENT 361 SQ.FT.
- 5) TOTAL AREA REMAINING 10,154 SQ.FT.

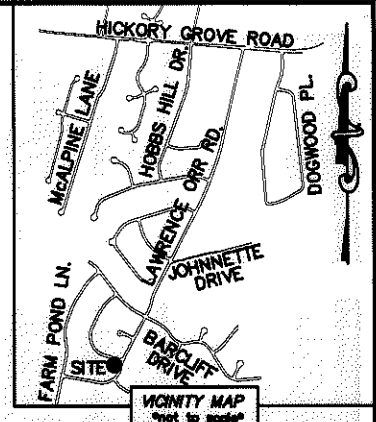
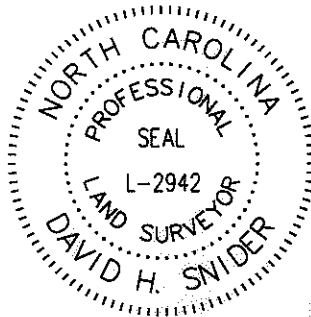

CURVE TABLE		
CURVE	RADIUS & ARC	CHORD
C1	R=20.00 L=21.93'	S 44°25'04" E 20.84'
C2	R=20.00 L=9.91'	S 01°11'11" W 9.81'
(C3)	(R=603.55)	
C4	R=603.55 L=16.92'	S 14°37'09" W 16.92'

ACQUISITION BY DB 26560 PG 12-16

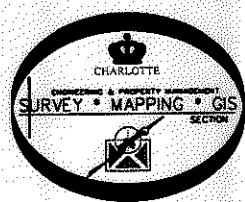
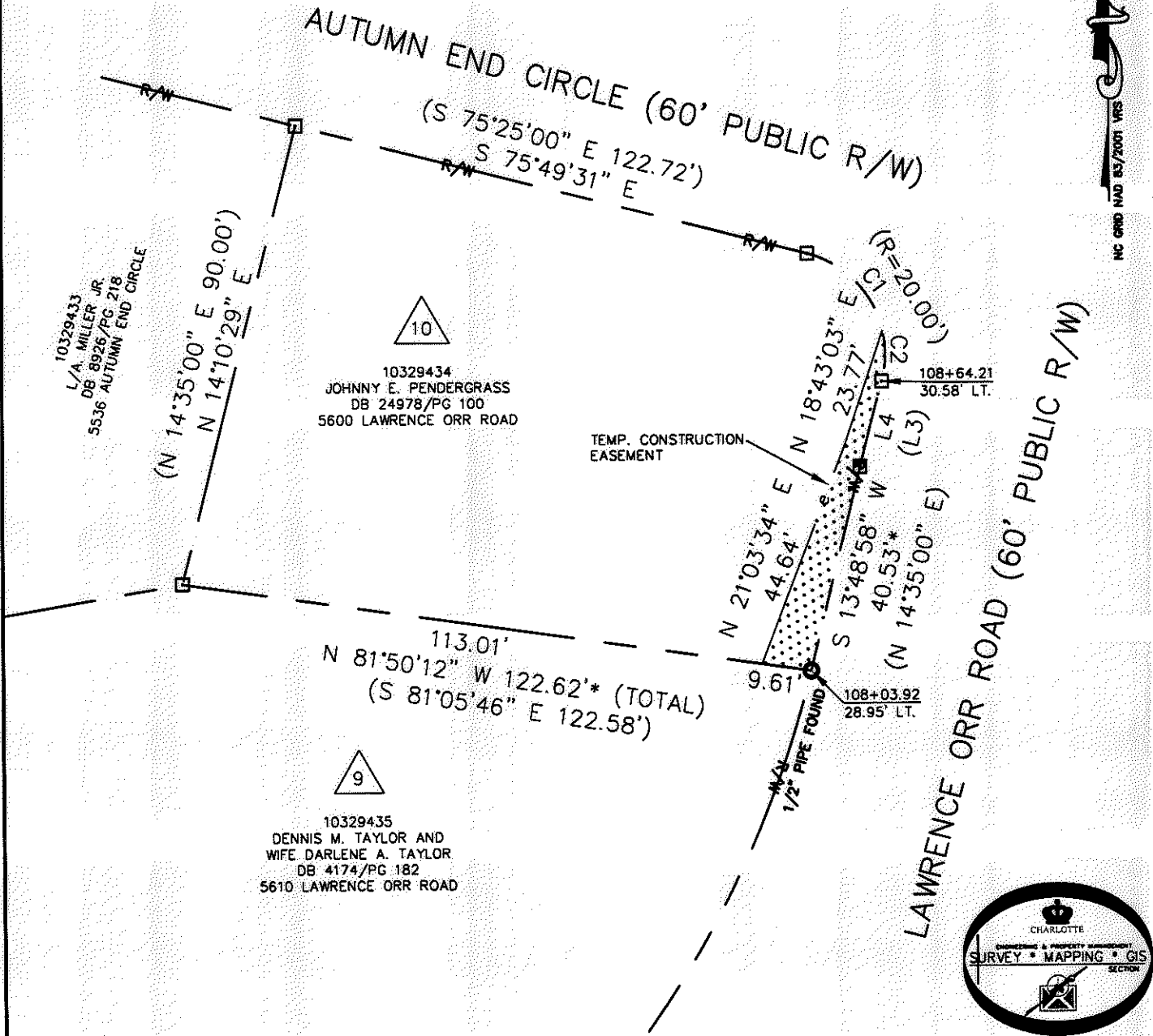

LEGEND

- REBAR OR IRON PIN FOUND
- COMPUTED POINT
- PROPERTY LINES
- EXISTING RIGHT-OF-WAY
- TEMP. CONSTRUCTION EASEMENT
- TEMP. CONSTRUCTION EASEMENT
- UTILITY EASEMENT

PREPARED BY:
 CITY OF CHARLOTTE
 ENGINEERING & PROPERTY MANAGEMENT
 600 EAST FOURTH STREET
 CHARLOTTE, NC 28202
 704-336-2291

CHARLOTTE ENGINEERING & PROPERTY MANAGEMENT		
REVISIONS	FARM POND NEIGHBORHOOD IMPROVEMENT PROJECT	JOB NO. 512-07-029
05/10/2011-correct address		FILE NO. 103-294-34
SCALE 1"=30'	PROPERTY ACQUISITION OWNER: JOHNNY E. PENDERGRASS	SHEET 1
DRAWN BY LG		OF 1
DATE	CHECKED BY DHS SURVEY SUPERVISOR <i>[Signature]</i>	
K:\AUTOCAD\EN_SU-LD4\207029\DWG\FARM POND NIP PLATS.DWG		