

I, DAVID H. SNIDER, CERTIFY THAT THIS PLAT WAS PREPARED UNDER MY SUPERVISION AND THAT THE PLAT WAS PREPARED FOR THE PURPOSE OF ACQUISITION AND EASEMENTS ONLY, AND IS NOT INTENDED TO BE A BOUNDARY SURVEY OF PROPERTY SHOWN.

David H. Snider 12/31/2010
 DAVID H. SNIDER, NC P.L.S. L-2942 DATE

STATE OF NORTH CAROLINA
 COUNTY OF MECKLENBURG

I, _____ REVIEW OFFICER OF MECKLENBURG COUNTY, CERTIFY THAT THE MAP OR PLAT TO WHICH THIS CERTIFICATION IS AFFIXED MEETS ALL STATUTORY REQUIREMENTS FOR RECORDING.

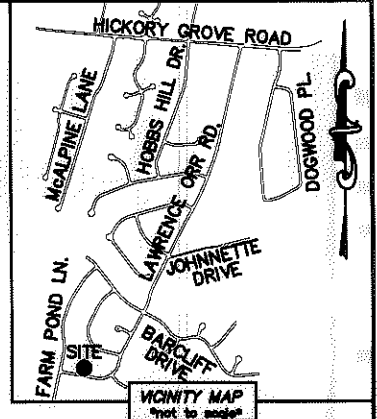
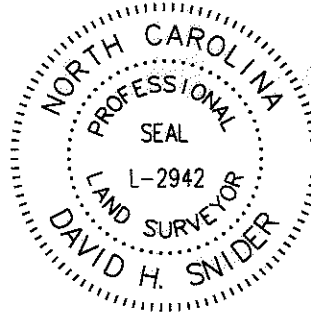

REVIEW OFFICER _____ DATE _____

- NOTE:
- 1) BEARINGS AND DISTANCE SHOWN IN PARENTHESIS ARE BASED ON RECORDED INFORMATION.
 - 2) TOTAL AREA 10,500 SQ.FT.
 - 3) COMPUTED PROJECT DISTANCE - *
 - 4) TEMPORARY CONSTRUCTION EASEMENT 713 SQ.FT.
 - 5) TOTAL AREA REMAINING 10,500 SQ.FT.

LINE TABLE		
LINE	LENGTH	BEARING
L1	28.25'	N 20°12'55" E
L2	18.49'	S 79°30'05" E
L3	28.04'	S 02°42'24" W

10329431
 CRYSTAL A. COMBS
 DB 17387/PG 911
 5524 AUTUMN END CIRCLE

10329432
 MAURICE ANTONIO MILLER AND
 WIFE OVEDA CROSBY MILLER
 DB 8404/PG 610
 5530 AUTUMN END CIRCLE

10329440
 CHARLIE A. NICHOLS AND
 CAROLYN L. NICHOLS
 DB 3894/PG 949
 5726 LAWRENCE ORR ROAD

10329439
 ANTHONY FINLEY JR.
 DB 21761/PG 334
 5720 LAWRENCE ORR ROAD

10329438
 ATILIO PORTILLA
 DB 10539/PG 319
 5714 LAWRENCE ORR ROAD

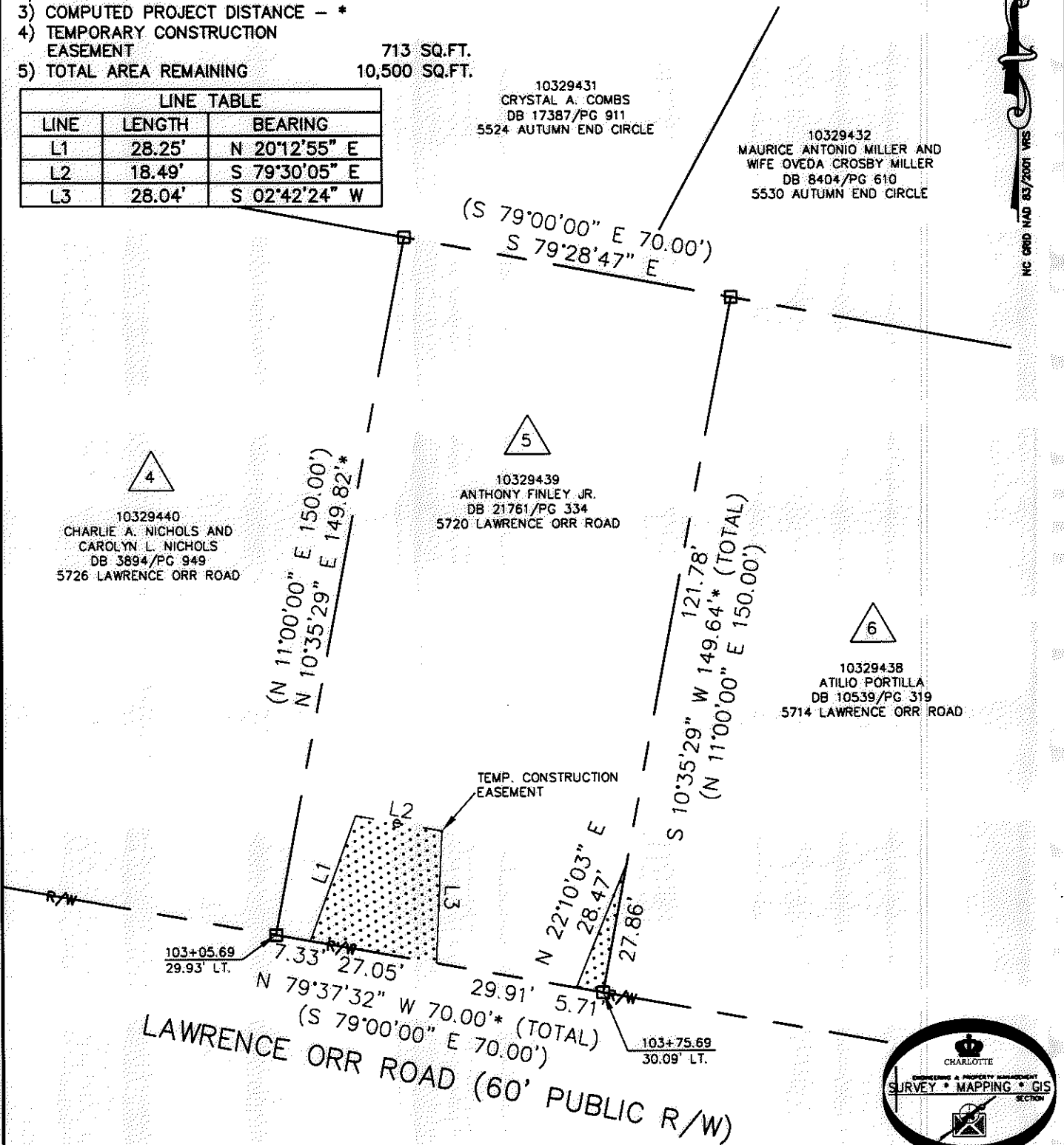

ACQUISITION 2664 PG 132-136

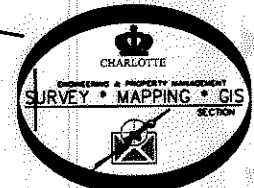

LEGEND

- REBAR OR IRON PIN FOUND
 - COMPUTED POINT
 - PROPERTY LINES
 - EXISTING RIGHT-OF-WAY
 - TEMP. CONSTRUCTION EASEMENT
 - TEMP. CONSTRUCTION EASEMENT
 - UTILITY EASEMENT
- PREPARED BY:
 CITY OF CHARLOTTE
 ENGINEERING & PROPERTY MANAGEMENT
 600 EAST FOURTH STREET
 CHARLOTTE, NC 28202
 704-336-2291

CHARLOTTE ENGINEERING & PROPERTY MANAGEMENT		
REVISIONS	FARM POND NEIGHBORHOOD IMPROVEMENT PROJECT	JOB NO. 512-07-029
		FILE NO. 103-294-39
SCALE 1"=30' 	PROPERTY ACQUISITION OWNER: ANTHONY FINLEY JR. CHARLOTTE, MECKLENBURG CO., NC	SHEET 1
DRAWN BY LG DATE _____		CHECKED BY DHS SURVEY SUPV. <i>DHS</i>
K:\AUTOCAD\EN_SU-LD4\207029\DWG\FARM POND NIP PLATS.DWG		