

I, DAVID H. SNIDER, CERTIFY THAT THIS PLAT WAS PREPARED UNDER MY SUPERVISION AND THAT THE PLAT WAS PREPARED FOR THE PURPOSE OF ACQUISITION AND EASEMENTS ONLY, AND IS NOT INTENDED TO BE A BOUNDARY SURVEY OF PROPERTY SHOWN.

*David H. Snider* a/3/11  
 DAVID H. SNIDER, NC P.L.S. L-2942 DATE  
 STATE OF NORTH CAROLINA  
 COUNTY OF MECKLENBURG

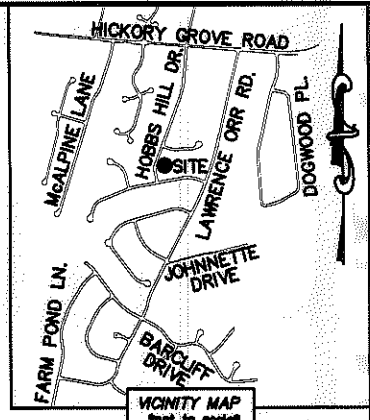
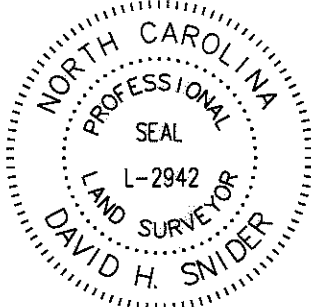

REVIEW OFFICER OF MECKLENBURG COUNTY, CERTIFY THAT THE MAP OR PLAT TO WHICH THIS CERTIFICATION IS AFFIXED MEETS ALL STATUTORY REQUIREMENTS FOR RECORDING.

REVIEW OFFICER \_\_\_\_\_ DATE \_\_\_\_\_

NOTE:

- 1) BEARINGS AND DISTANCE SHOWN IN PARENTHESIS ARE BASED ON RECORDED INFORMATION.
- 2) COMPUTED PROJECT DISTANCE - \*
- 3) TOTAL AREA 12,440 SQ.FT.
- 4) TEMPORARY CONSTRUCTION EASEMENT 349 SQ.FT.
- 5) TOTAL AREA REMAINING 12,440 SQ.FT.

LINE TABLE		
LINE	LENGTH	BEARING
L1	9.01'	N 18°50'11" E
L2	6.14'	N 87°38'39" E
L3	22.24'	N 20°57'04" E
L4	9.02'	N 20°34'33" W
L5	34.47'	N 21°19'45" E

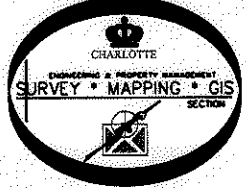
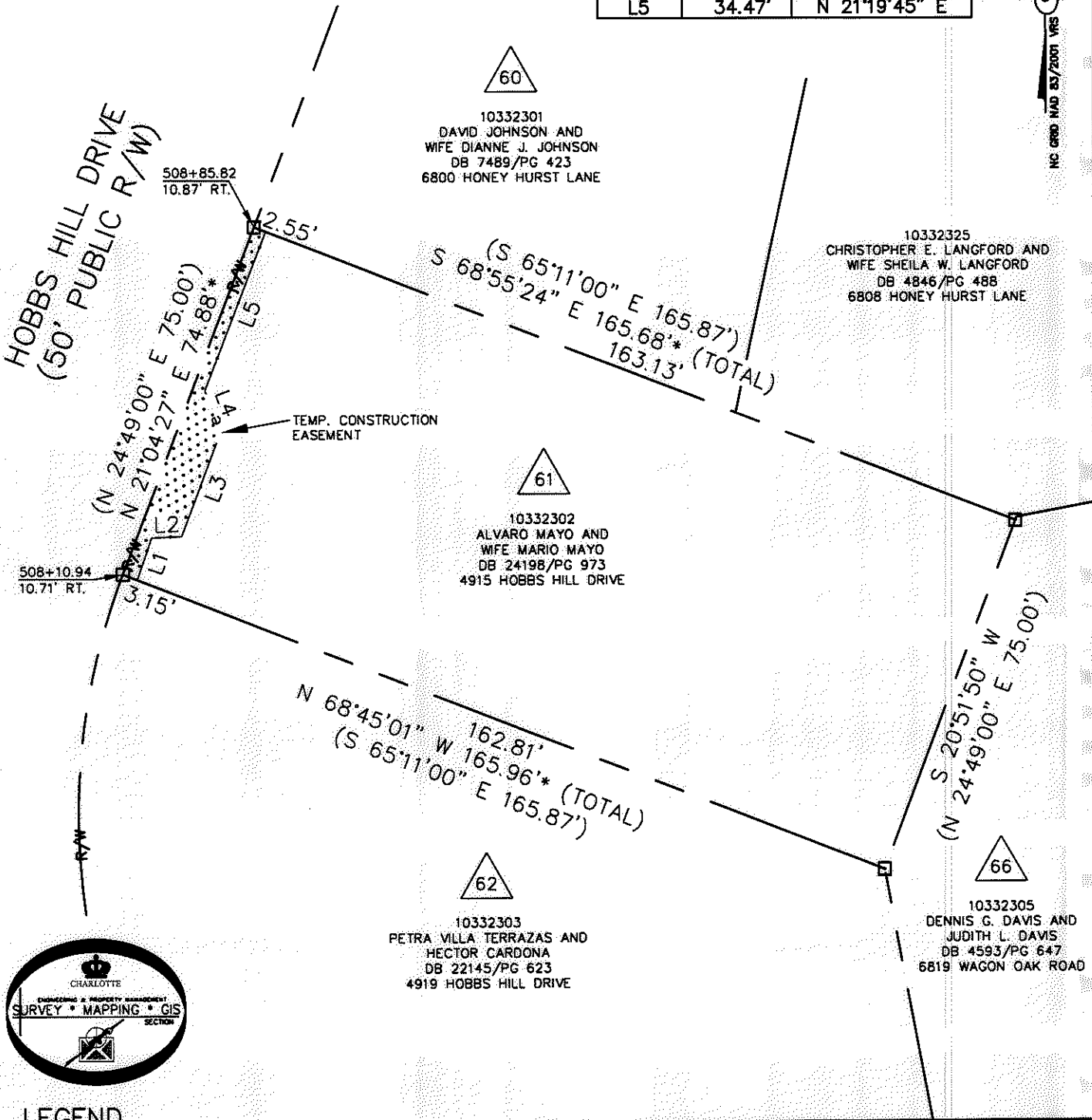

LEGEND

- REBAR OR IRON PIN FOUND
- COMPUTED POINT
- PROPERTY LINES
- EXISTING RIGHT-OF-WAY
- TEMP. CONSTRUCTION EASEMENT
- TEMP. CONSTRUCTION EASEMENT

PREPARED BY:  
 CITY OF CHARLOTTE  
 ENGINEERING & PROPERTY MANAGEMENT  
 600 EAST FOURTH STREET  
 CHARLOTTE, NC 28202  
 704-336-2291

CHARLOTTE ENGINEERING & PROPERTY MANAGEMENT		
REVISIONS	FARM POND NEIGHBORHOOD IMPROVEMENT PROJECT	JOB NO. 512-07-029
06/08/2011-correct owners name		FILE NO. 103-323-02
SCALE 1"=30'	PROPERTY ACQUISITION OWNERS: ALVARO MAYO AND WIFE MARIO MAYO CHARLOTTE, MECKLENBURG CO., NC	SHEET 1 OF 1
DRAWN BY LG		CHECKED BY DHS SURVEY SUPVR. <i>DNA</i>
DATE	K:\AUTOCAD\EN_SU-LD4\207029\DWG\FARM POND NIP PLATS.DWG	

ACQUISITION BY DB 26664 187-192