

I, DAVID H. SNIDER, CERTIFY THAT THIS PLAT WAS PREPARED UNDER MY SUPERVISION AND THAT THE PLAT WAS PREPARED FOR THE PURPOSE OF ACQUISITION AND EASEMENTS ONLY, AND IS NOT INTENDED TO BE A BOUNDARY SURVEY OF PROPERTY SHOWN.

David H. Snider 2/2/11

DAVID H. SNIDER, NC P.L.S. L-2942 DATE
STATE OF NORTH CAROLINA
COUNTY OF MECKLENBURG

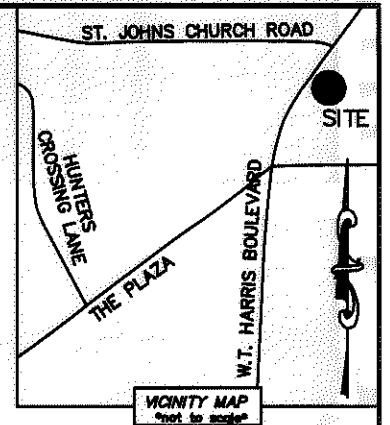
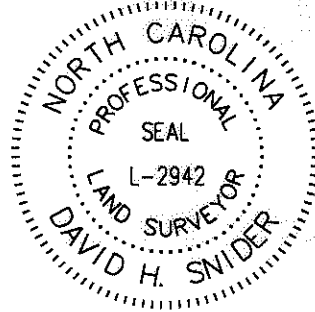

I, _____ REVIEW OFFICER OF MECKLENBURG COUNTY, CERTIFY THAT THE MAP OR PLAT TO WHICH THIS CERTIFICATION IS AFFIXED MEETS ALL STATUTORY REQUIREMENTS FOR RECORDING.

REVIEW OFFICER _____ DATE _____

NOTE:

- 1) BEARINGS AND DISTANCE SHOWN IN PARENTHESIS ARE BASED ON RECORDED INFORMATION.
- 2) COMPUTED PROJECT DISTANCE - *
- 3) TOTAL AREA 33,674 SQ.FT.
- 4) TEMP. CONSTRUCTION EASEMENT 2,308 SQ.FT.
- 5) TOTAL AREA REMAINING 33,674 SQ.FT.

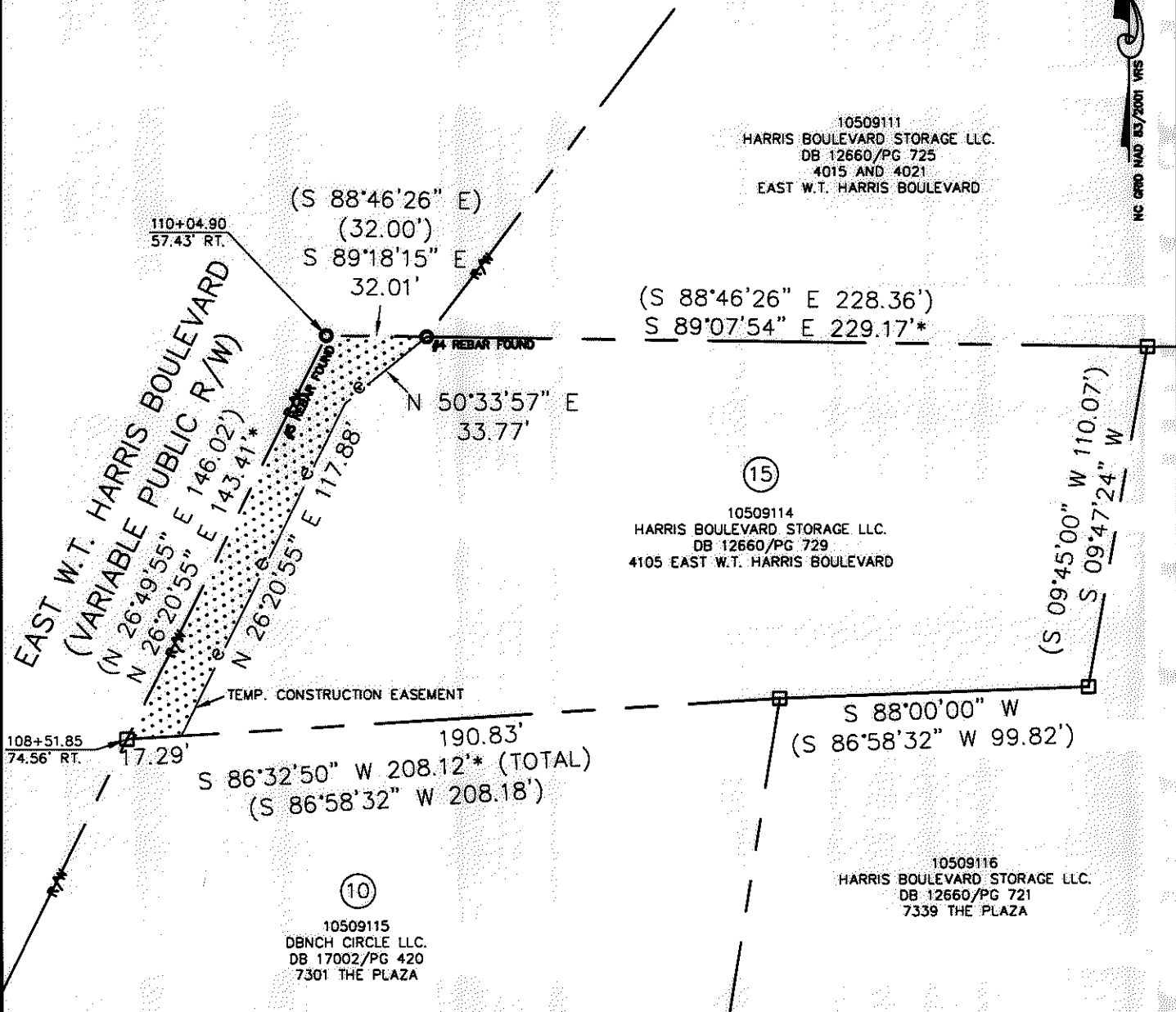

ACQUISITION BY DB 26665 PG 842-846

LEGEND

- REBAR OR IRON PIN FOUND
- COMPUTED POINT
- PROPERTY LINES
- EXISTING RIGHT-OF-WAY
- TEMP. CONSTRUCTION EASEMENT
- TEMP. CONSTRUCTION EASEMENT

PREPARED BY:
CITY OF CHARLOTTE
ENGINEERING & PROPERTY MANAGEMENT
600 EAST FOURTH STREET
CHARLOTTE, NC 28202
704-336-2291

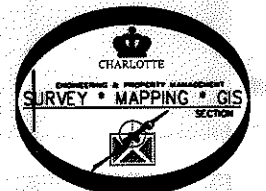

CHARLOTTE ENGINEERING & PROPERTY MANAGEMENT		
REVISIONS SCALE 1" = 50' DRAWN BY LG DATE	WT HARRIS & THE PLAZA INTERSECTION PROJECT PROPERTY ACQUISITION OWNER: HARRIS BOULEVARD STORAGE LLC. CHARLOTTE, MECKLENBURG CO., NC CHECKED BY DHS SURVEY SUPR. <i>[Signature]</i>	JOB NO. 512-08-010 FILE NO. 105-091-14 SHEET 1 OF 1
K:\AUTOCAD\EN_SU-LD4\208010\DWG\WT HARRIS AND THE PLAZA PLATS.DWG		