

I, DAVID H. SNIDER, CERTIFY THAT THIS PLAT WAS PREPARED UNDER MY SUPERVISION AND THAT THE PLAT WAS PREPARED FOR THE PURPOSE OF ACQUISITION AND EASEMENTS ONLY, AND IS NOT INTENDED TO BE A BOUNDARY SURVEY OF PROPERTY SHOWN.

David H. Snider 9/5/2001
 DAVID H. SNIDER, NC P.L.S. L-2942 DATE

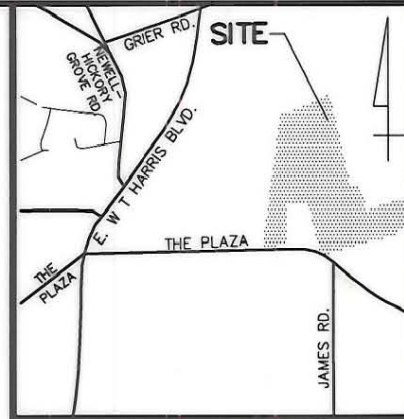

State of North Carolina
 County of Mecklenburg

VICINITY MAP (NOT TO SCALE)

I, _____, Review Officer of Mecklenburg County, certify that the map or plat to which this certification is affixed meets all statutory requirements for recording.

Review Officer _____

Date _____

LEGEND

- IRON PIN FOUND
- #6 REBAR SET
- RIGHT-OF-WAY ACQUIRED
- TEMP. CONSTRUCTION EASEMENT

LINE TABLE		
LINE	BEARING	LENGTH
L1	N89°59'00"E	139.00
L2	S20°34'00"E	512.80
L3	N67°51'00"E	304.10
L4	N78°41'00"E	393.50
L5	S69°55'08"E	481.50
L6	N10°28'23"W	219.48
L7	S87°52'00"E	396.53
L8	S89°22'19"W	460.82
L9	N81°48'01"E	147.67
L10	S04°32'15"W	11.80
L11	N08°29'59"E	11.63
L12	N08°29'59"E	11.31

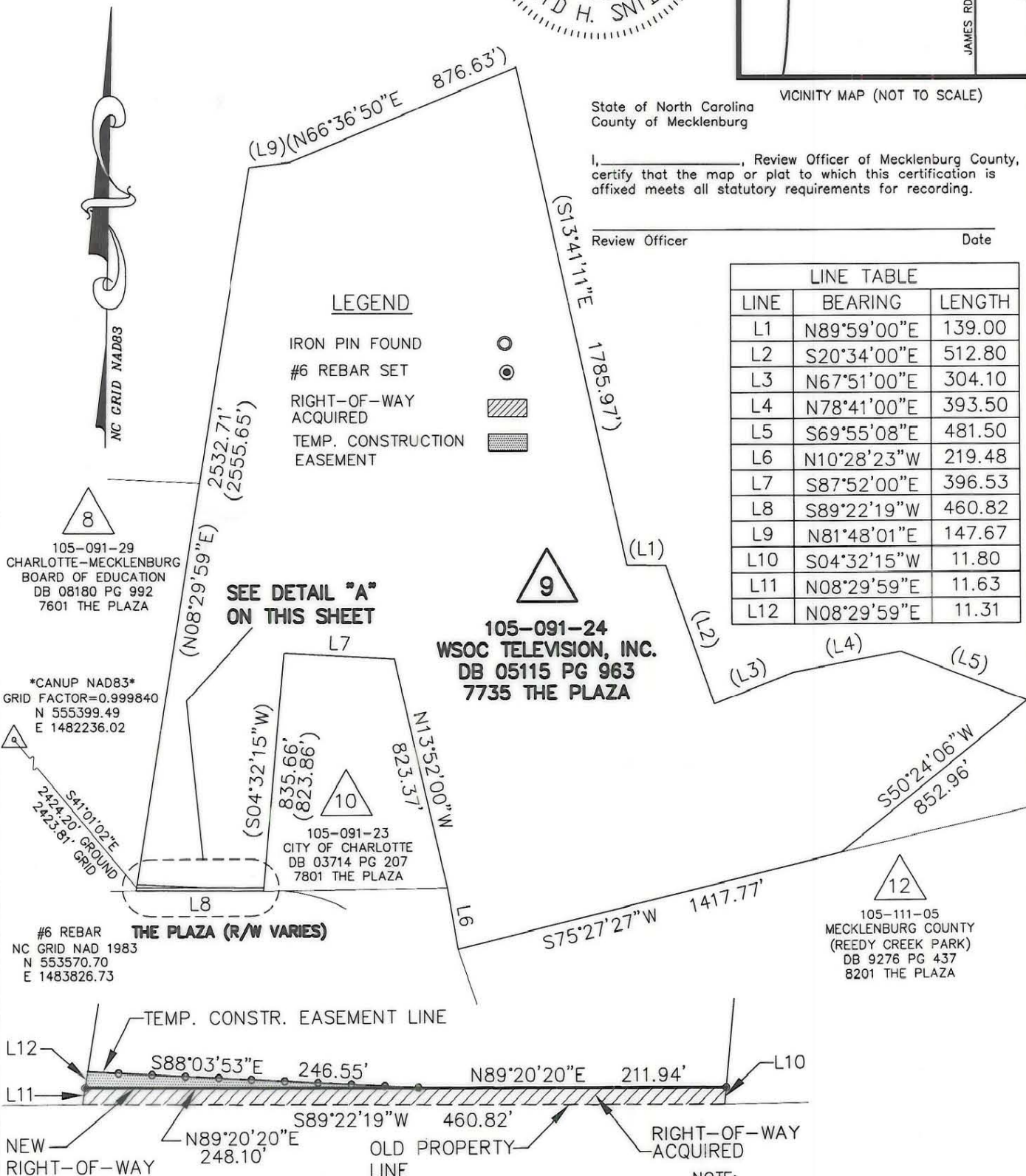

THE PLAZA (R/W VARIES)
DETAIL "A"

Scale: 1"=100'

NOTE:

- 1) BEARINGS AND DISTANCES SHOWN IN PARENTHESES ARE BASED ON RECORDED MAP INFORMATION.
- 2) TOTAL AREA 4,405,344 SQ.FT.
- 3) TEMP. CONSTRUCTION EASEMENT 1,385 SQ.FT.
- 4) R/W ACQUIRED 5,348 SQ.FT.
- 5) AREA REMAINING 4,405,344 SQ.FT.

ACQUISITION BY CITY
RECORDED IN DEED BOOK
 DB 16675/1861
 DATE: 09/15/2001

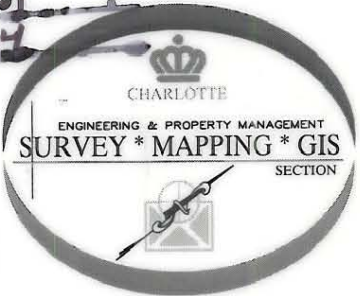

PREPARED BY:
 CITY OF CHARLOTTE
 ENGINEERING DEPARTMENT
 600 EAST FOURTH STREET
 CHARLOTTE, NC 28202
 704-336-2291

		CHARLOTTE ENGINEERING DEPARTMENT
REVISIONS		JOB NO. 512-00-067
THE PLAZA STREETScape		FILE NO. 091-24
SCALE 1"=500'		SHEET 1
DRAWN BY DLB		OF 1
PROPERTY ACQUISITION OWNER: WSOC TELEVISION, INC. CHARLOTTE, MECKLENBURG CO., NC		
DATE 11/3/01	CHECKED BY	SURVEY SUPVR. <i>DLB</i>